



# LIBRARIES

UNIVERSITY OF WISCONSIN-MADISON

## Wisconsin [men's] basketball 1982-1983. 1982

Madison, Wisconsin: UW Sports News Service, 1982

<https://digital.library.wisc.edu/1711.dl/62X7CYZCX7PUD83>

<http://rightsstatements.org/vocab/InC/1.0/>

The libraries provide public access to a wide range of material, including online exhibits, digitized collections, archival finding aids, our catalog, online articles, and a growing range of materials in many media.

When possible, we provide rights information in catalog records, finding aids, and other metadata that accompanies collections or items. However, it is always the user's obligation to evaluate copyright and rights issues in light of their own use.

# 1982-1983 Wisconsin Basketball

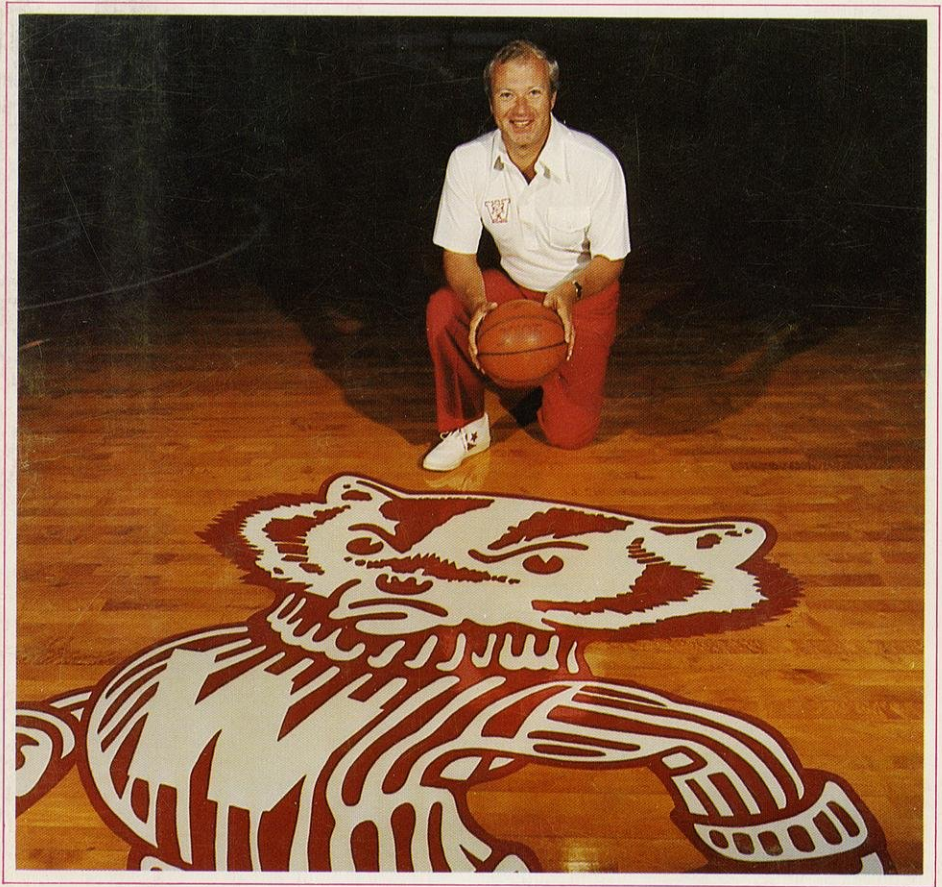

**University of Wisconsin Media Guide**

Published by UW Sports News Service

\$4.00

## UNIVERSITY OF WISCONSIN GENERAL INFORMATION

LOCATION—Madison, Wis. 53706

FOUNDED—1848

ENROLLMENT—42,230

CHANCELLOR—Irving Shain

FACULTY REPRESENTATIVE—Prof. Frank J. Remington

CHAIRMAN ATHLETIC BOARD—Prof. David W. Tarr

ATHLETIC DIRECTOR—Elroy Hirsch

ASSOCIATE ATHLETIC DIRECTOR—Otto Breitenbach

ASSISTANT ATHLETIC DIRECTOR—John Robert E. Lee

WOMEN'S ATHLETIC DIRECTOR—Kit Saunders

HEAD BASKETBALL COACH—Steve Yoder

ASSISTANT COACHES—Bo Ryan, Brad McNulty, Rick Bowen

ATHLETIC TICKET MANAGER—Wayne Kuckkahn

HEAD ATHLETIC TRAINER—Gordon Stoddard

ATHLETIC EQUIPMENT SUPERVISOR—Harold Anacker

ATHLETIC CONFERENCE—Intercollegiate Conference of Faculty  
Representatives (Big Ten)

COLORS—Cardinal and White

UNIFORMS—Home: White with Red Numerals and Lettering, and Red and  
White Trim.

Road: Red with White Numerals and Lettering, Red and White  
Trim.

TEAM NICKNAME—Badgers

FIELDHOUSE—Wisconsin (12,204)

LARGEST CROWD AT WISCONSIN FIELDHOUSE—14,000 (Wisconsin 36,  
Pittsburgh 30) NCAA Regional Championship Game. March 22, 1941  
(equalled on five other occasions)

GAME TIMES—Varsity Games are scheduled for 1:05 p.m. for Saturday  
afternoons and 7:35 p.m. for evening contests. (SEE SCHEDULE for  
EXCEPTIONS).

SPORTS INFORMATION STAFF—

Jim Mott, Director (Home 233-5009)	262-1811
Bob Leu, Radio-TV Director (Home 271-8633)	262-2255
Telecopier Number AC 608	262-1811
Sports Hotline AC 608	262-1812

BROCHURE EDITORS—Jim Mott, John Baumann

## BADGER FACTS . . . . FAST

**University of Wisconsin**  
**Division of Intercollegiate Athletics**  
**1440 Monroe Street**  
**Madison, WI 53706**  
**Telephone Directory AC 608**

Wayne Kuckkahn, Ticket Sales Mgr.	262-1600
Steve Land, Baseball Assistant	262-7869
Jim Launder, Soccer Assistant	262-7749
John Robert E. Lee, Asst. Athletic Dir.	262-0553
Robert Leu, Radio-TV Director	262-2255
Dave McClain, Head Football Coach	262-1861
Daniel McClimon, Head Cross Country and Track Coach	262-4397
Brad McNulty, Basketball Assistant	262-4598
Thomas Meyer, Baseball Coach	262-7869
James Mott, Sports Information Dir.	263-4430
Terry Murawski, Adm. Assistant	262-4313
Mike Nelson, Football Assistant	262-6908
Ed Nuttycombe, Track Assistant	262-4398
John Pettinger, Swimming Coach	262-5788
Mark Pflughoft, Gymnastics Coach	263-7886
Dr. William Reddan, Head Soccer Coach	262-7749
Mario Russo, Football Assistant	262-6903
William 'Bo' Ryan, Basketball Assistant	262-4598
Jeff Sauer, Hockey Coach	262-3932
Kit Saunders, Women's Ath. Dir.	263-5580
Dick Scesniak, Football Assistant	262-6917
Denny Schackter, Ticket Sales Asst.	263-7178
Richard M. Schrock, Business Manager	262-0354
Dave Spengler, Athletic Fund Raiser	262-4953
Grant Standbrook, Hockey Assistant	262-3932
Gordon Stoddard, Head Trainer	262-3630
Dennis Tiziani, Golf Coach	241-4601
Steve Yoder, Head Basketball Coach	262-4597
Alan Zussman, Student Personnel Services	262-0748

<b>Office</b>	
<b>Name and Position</b>	<b>Telephone</b>
Harold Anacker, Equipment Manager	262-3633
George 'Buck' Backus, "W" Club	257-7717
Jim Bosanny, Assistant Trainer	262-3630
Rick Bowen, Basketball Assistant	262-4598
Otto K. Breitenbach, Associate Ath. Dir.	262-1881
Dr. William G. Clancy, Team Physician	263-1356
Oscar C. Damman, Administration	262-3300
Gerald E. Darda, Diving Coach	262-5788
Albert Dockery, Track Assistant	262-4398
William Dudley, Football Assistant	262-6912
Jerry Fishbain, Adm. Assistant	262-5588
Tam Flarup, Women's SID	262-5502
Anthony Gillham, Fencing Coach	271-2264
Sid Goman, Maintenance Supervisor	262-3631
Chuck Heater, Football Assistant	262-6915
Russ Hellickson, Wrestling Coach	262-3856
Dennis Helwig, Assistant Trainer	262-3630
Jim Hilles, Football Assistant	262-6906
Elroy L. Hirsch, Athletic Director	262-2311
Randall Jablonic, Crew Coach	262-4954
Arnold Jeter, Football Assistant	262-6918
Diane Johnson, Dir., Student Personnel	262-1914
Pat Klingelhoets, Tennis Coach	262-0997
Cliff Knox, Football Assistant	262-6913

### Table of Contents

Covering the Badgers .....	4	Home Basketball Attendance 1946-47 to 1981-82 .....	56
Athletic Director Elroy Hirsch .....	5	All-Time Series Records .....	57-59
Head Coach Steve Yoder .....	6	Wisconsin Coaches Records .....	60
Assistants Rick Bowen, Brad McNulty .....	7	Wisconsin Scoring and Rebound Leaders ..	61
Assistant Bo Ryan, Grad Asst. Gary Zinkgraf .....	8	Field House Records .....	62
The Managers .....	9	Single Game Superlatives—Individual .....	62-63
History of the Fieldhouse .....	10	Single Season Superlatives—Individual .....	63-64
Team Picture .....	11	Career Records—Individual .....	65-66
1982-83 Outlook, Trainer Jim Bosanny .....	12	Team Single Game Superlatives .....	66-67
1982-83 Outlook .....	13	Team Single Season Superlatives .....	67-68
Player Biographies .....	14-22	Wisconsin's All—American Players .....	69
Big Ten Non-Conference Schedule .....	23	Wisconsin Awards .....	70
Alphabetical and Numerical Rosters .....	25	Wisconsin Awards—Scoring Leaders 1946-1982 .....	71
1981-82 Final Individual Statistics .....	26	All-Time Conference Standings— Champions .....	72
Game-by-Game in 1981-82 .....	27	Big Ten Individual Records .....	73
1982 Big Ten Final Statistics .....	28-29	Big Ten Team Records .....	74
A Look at 1982-83 Opponents .....	30-40		
Wisconsin All-Time Record .....	41-42		
All-Time Records vs. 1982-83 Opponents	43-56		

## COVERING THE BADGERS

**PRESS ROW:** Wisconsin's working facilities for press-radio-television are located on the west side of the Wisconsin Fieldhouse.

**WORKING TICKETS:** All requests for Press Row tickets must be placed with the Sports Information Office. Upon acceptance of applications, appropriate tickets are either mailed or held for pickup at the Press Will Call window at Gate 2. Working press tickets contain assigned seat locations. Telecopier service will be available to members of the working press by the appropriate servicing organizations.

**RADIO:** Each station admitted for broadcasting will be issued three tickets. Radio facilities are located in the second balcony of the west side. Tickets are mailed upon acceptance. If tickets are not mailed, they may be picked up in advance at the Sports Information Office, or from the Press Will Call window.

**PHOTOGRAPHERS:** Floor passes are limited to daily newspaper, wire service, and television photographers. Photographers may work from either the north or south ends and the west side of the court.

**PARKING:** A limited number of parking passes for Lots 18 and 19 are available to working people only. They will be issued as requested.

**PLAYER INTERVIEWS:** Media representatives may interview Wisconsin players in the Reinke Room after each game in the Wisconsin Fieldhouse following interviews of both coaches.

Players also are available for interviews each day prior to practice in the Fieldhouse (dependent upon class schedules). Practice starts each day at 2:45 p.m. and ends at 5:15 p.m. Requests should be made through the Sports Information Office in advance.

**COACHES INTERVIEWS:** Steve Yoder will meet with media representatives following each game after a short cooling off period in the Reinke Room of the Wisconsin Fieldhouse.

Best time to interview Coach Yoder on a daily basis is prior to practice at 2:00 p.m. in the Fieldhouse. He can also be reached at his office telephone (AC 608 262-4597) from 8:30 to 11:00 a.m. daily, and following practice by calling the Fieldhouse Coaches Office (AC 608 263-6943).

**YOUR HOSTS** in the Wisconsin Fieldhouse and at all University of Wisconsin athletic events are **Jim Mott**, Sports Information Director, and **Bob Leu**, Radio-TV Director.

**Jim Mott** is a Madison native and has B.A. degrees in Zoology and Journalism from the University of Wisconsin. As an undergraduate, he served as Wisconsin's basketball team manager for four years, earning a major "W" award for his work.

**Jim** is a past president of the College Sports Information Directors of America (CoSIDA) and the Madison Pen and Mike Club. He was named to the CoSIDA Hall of Fame in 1979.

He and his wife **Dorothy** are the parents of three sons—**William 20**, **David 17**, and **Eric 15**.

**Bob Leu** joined Wisconsin's Athletic Department staff as Radio-TV Director in September, 1973 from WHA-TV where he had served as producer-director and director of sports.

He's a Milwaukee native and a 1960 graduate of the University of Wisconsin with a Bachelor of Arts degree in speech.

**Bob** is the producer of Wisconsin's post-season football, basketball, and hockey highlight films, does color commentary on the Badger football broadcasts, and is the producer-host of Badger Football which is seen each season on the state's public television stations.

He and his wife **Janis** are the parents of daughters **Dawn 23**, **Amie 20**, and a son **Adam 11**.

**Bob** is a past president of the Madison Pen and Mike Club.

Their offices are in Camp Randall Stadium. Telephone AC 608 262-1811. Mailing address is: 1440 Monroe Street, Madison, WI 53706.

## Hirsch Guides Wisconsin Athletic Program

**Elroy "Crazylegs" Hirsch** is in his 14th year as Wisconsin's Director of Athletics and he's the guiding force behind one of the finest athletic programs for men and women in the United States today.

Wisconsin's men's and women's athletic programs have consistently ranked in the Big Ten's first division during his tenure over the past twelve years.

The Wausau native came back to Wisconsin — where he gained collegiate fame as a star running back in leading the Badgers to a No. 3 ranking during the 1942 football season — from the Los Angeles Rams on February 28, 1969.

His original appointment as athletic director slated to end in 1979, was first extended in 1974 by the school's athletic board through June 30, 1984, and again in April, 1979 through June 30, 1988 by Chancellor **Irving Shain** upon recommendation of the Athletic Board.

Chancellor **Shain** stated in a letter to Hirsch, "I am very pleased to take this present action. My own observations certainly support the opinion of the Athletic Board that you are one of the outstanding athletic directors, not only in the Big Ten — our 'home' conference, but also in the country at large. I am personally, as well as professionally, delighted to have you as a member of our university staff."

His career has been one of success.

Wisconsin fans, especially the older generation, remember him as a triple threat halfback on **Harry Stuhldreher's** 1942 football team that won eight games, lost only to Iowa, and tied Notre Dame.

Hirsch's play as a 19-year-old sophomore on Wisconsin's 1942 football team carried the Badgers to the brink of the national championship that season. Only a 6-0 defeat by Iowa City deprived the Badgers of Big Ten and national championships. The Wausau native rushed for 766 yards on 141 carries — his best was 174 yards on 22 attempts vs. Missouri — and his overall contribution added 226 yards passing, 390 yards on receptions and runbacks of punts, kickoffs, and interceptions plus nine touchdowns, five by rushing and four by passing.

He played at Michigan in 1943, as a Marine trainee, and he not only played football, but basketball, track, and baseball. He won his "M" in each sport, the only athlete ever to accomplish such a feat at Michigan.

He had a successful professional football career, first as halfback with the Chicago Rockets of the post-war All-America Conference, and later with the Los Angeles Rams for nine seasons as one of the all-time great ends.

It was at end that "Crazylegs" was to attain new heights in his career. The Rams, in transition to the modern passing game, often split him wide as a receiver and finally moved him permanently to end—establishing him as the first flanker.



**Elroy Hirsch**

In 1951, **Hirsch** displayed all his talents as he put together one of the finest seasons in National Football League history. He gained 1,495 yards on receptions, an all-time record approached only by **Bobby Mitchell** of the Washington Redskins (1,436 yards in 1963) and **Hirsch** had only twelve games to set the record, not 14, like **Mitchell**!

That same season **Hirsch** caught 17 touchdown passes to tie the league record set by **Don Hutson** of the Packers in 1942. He also caught at least one touchdown pass through 11 consecutive games over the 1950 and 1951 seasons.

**Elroy** compiled a total of 343 passes caught for 6,299 yards and 53 touchdown catches during his career with the Rams before retiring from active NFL play following the 1957 season.

He was a successful executive with the Rams, first as general manager of the team, and later as assistant to the president of the team, a job he relinquished to accept the job as Wisconsin athletic director.

He's been named to the Wisconsin Athletic Hall of Fame (1965); to professional football's Hall of Fame in Canton, Ohio (1968); to the National Football Hall of Fame in New York (1974); and to the Madison Sports Hall of Fame (1977).

He's also a member of the all-time NFL All-Star team for his play as end and flanker during his nine year career with the Los Angeles Rams.

**Elroy** and his wife, **Ruth**, are the parents of son **Win Stephen**, Los Angeles, and daughter **Patricia Caroline**, a recent University of Wisconsin-Madison graduate.

## Meet the Coach — STEVE YODER

### THE YODER RECORD

Year	School	All Games			MAC Games		
		W	L	Pct	W	L	Pct
1977-78	Ball State	10	15	.400	6	10	.375
1978-79	Ball State	16	11	.593	9	7	.563
1979-80	Ball State	14	15	.483	7	9	.438
1980-81	Ball State	20	10	.667	10	6	.625
1981-82	Ball State	17	11	.607	12	4	.750
		77	62	.554	44	36	.550

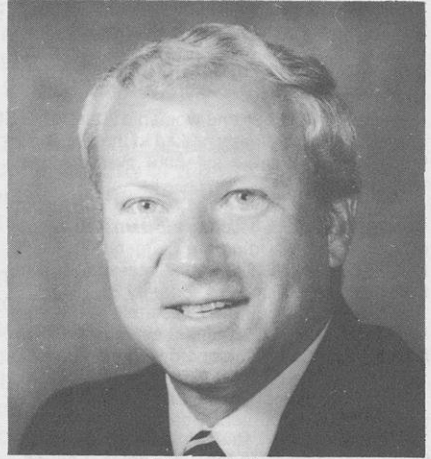

Steve Yoder

**Steve** was named Wisconsin's tenth head basketball coach in mid-April, coming to the school from Ball State University where he had compiled a five year record of 77-62 as head coach.

He was named the Mid-American Conference "Coach-of-the-Year" for both the 1980-81 and 1981-82 seasons. The 1980-81 Ball State team shared the MAC title with three other schools and gained an NCAA tournament berth by winning the conference's post-season tournament.

Ball State compiled an overall 17-11 record during the past season including a 12-4 conference record that gave them the MAC championship. The Cardinals lost to Northern Illinois 79-75 in overtime in the MAC post-season tournament title game with the winner advancing to the NCAA meet.

**Steve** is a native of Plymouth, IN and 1958 graduate of Plymouth High School. He attended Illinois Wesleyan University on a basketball and baseball scholarship, winning four letters in baseball and two in basketball before graduating in 1962. He received his master's degree from St. Francis College in Fort Wayne, IN., in 1970.

He started his coaching career at Glen Ellyn, IL., junior high school, and in 1965 took an assistant's position in basketball at Plymouth, IN.

He became head coach at Plymouth in 1967 and proceeded to guide the school to three conference titles, three sectional crowns, a pair of regional titles, and two finishes among the top ten teams in state rankings over a six year period.

**Steve** was named Indiana's District One "Coach-of-the-Year" in 1973, and he then accepted a job as assistant coach at Furman University. He came back to Indiana in 1975 as head coach at Mishawaka's Penn High School.

He then became assistant basketball coach at Ball State in 1976 and a year later became head coach at the school.

## Meet the Staff

### ASSISTANT COACH RICK BOWEN

**Rick Bowen** comes to Wisconsin with Steve Yoder after serving as an assistant coach at Ball State and spending nine years as a high school head coach. **Rick** tutors the Badgers' inside players and scouts Wisconsin's opponents.

The eldest son of former Indiana governor Dr. Otis R. Bowen, **Rick** coached three Indiana high schools: East Central in Brecksville (1977-81); Northwood in Nappanee (1971-75); and Pierceton (1970-71).

**Rick's** 1970-71 Pierceton squad posted a 16-5 record, and his 1971-72 Northwood team earned the Northern Lakes Conference championship.

A 1966 graduate of Indiana University, **Rick** completed his masters degree at St. Francis College at Fort Wayne, Ind. in 1972. He served with the United States Army in Vietnam as a combat medic and earned a bronze star.

**Rick** and his wife **Sandra** have two sons, **Matthew**, 11, and **Michael**, 8.

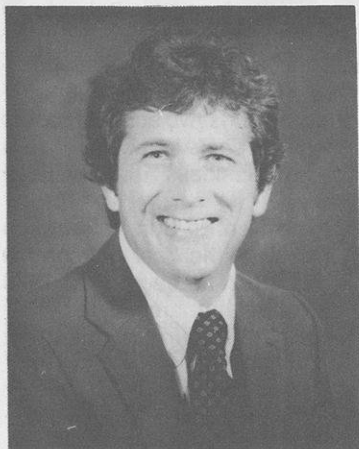

Rick Bowen

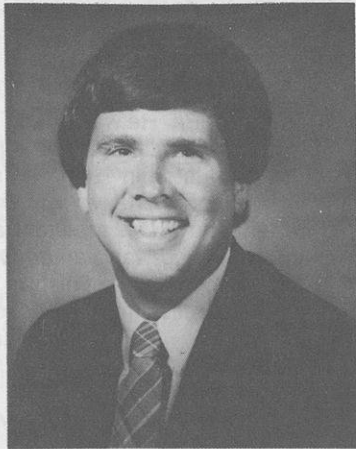

Brad McNulty

### ASSISTANT COACH BRAD McNULTY

**Brad McNulty** comes to Wisconsin from Ball State University where he served as an assistant coach to **Steve Yoder** for five years. The Kokomo, Indiana native is responsible for coaching the Badger perimeter shooters and coordinating Wisconsin's recruiting.

**Brad** joined the Ball State staff in 1976 after graduating from Purdue. After spending one year as a graduate assistant, Brad was named full-time assistant coach in 1977 upon the promotion of Steve Yoder to head coach.

**Brad** is the son of Carl McNulty, one of Indiana's most successful high school basketball coaches. The elder McNulty has been a head coach in the Hoosier state for 27 years, the last 13 in Kokomo, and ranks among the top ten active coaches in Indiana in victories.

As a prep star **Brad** garnered second-team all-state honors and was a three-time North Central Conference selection. He opted for Purdue on a basketball scholarship, but injured his knee and served four years as a Boilermaker student assistant coach.



## ASSISTANT COACH WILLIAM "BO" RYAN

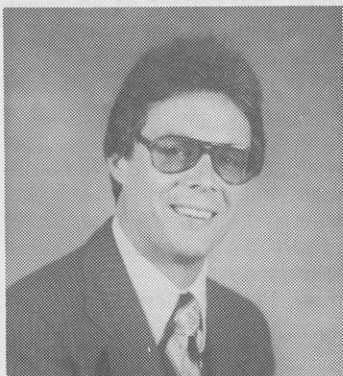

"Bo" Ryan

Assistant Coach **William "Bo" Ryan** came to Wisconsin in March of 1976 on the day that Bill Cofield was named head coach of the Badgers basketball program. He works closely with the Basketball Boosters Club.

The 34-year-old native of Chester, PA., did yeoman service in keeping the Wisconsin basketball program coordinated during last spring's coaching transition.

"Bo" was in charge of Wisconsin's defense during the 1979-80 and 1980-81 seasons — both were among the best in the school's modern history — and he played a vital role in recruiting.

He was captain and most valuable player during his senior season at Wilkes College in Wilkes-Barre, Pa. He was a high scoring guard and still holds two school records — most points in a conference game (43) and most field goals in a single game (18). **Bo** graduated in 1969 with a bachelor's degree in Business Administration and later did graduate work at Villanova.

After serving as an assistant at Racine College, he went to Sun Valley High School, where he was named Delaware County Coach of the Year guiding his team to a second place finish in the Philadelphia Suburban 2 League. His 1976 squad was the first from the school to make it to the state tournament.

**Bo** and his wife **Kelly** have three children — **Megan**, 7, **William Francis III**, 4, and **Matthew**, 3.

## GARY ZINKGRAF GRADUATE ASSISTANT

**Gary** returns to help coach the Badgers following his four years of action on the court. He played in 14 games last year averaging 1.9 points per game and 1.7 rebounds per game from the forward spot. He saw only limited action his first two years due to an ankle problem, but returned his junior year to play in 15 games. **Gary** was named to the Big Ten All-Academic First Team following last season, after being named to the second team after his junior year. He served as a tri-captain of the 1981-82 team.

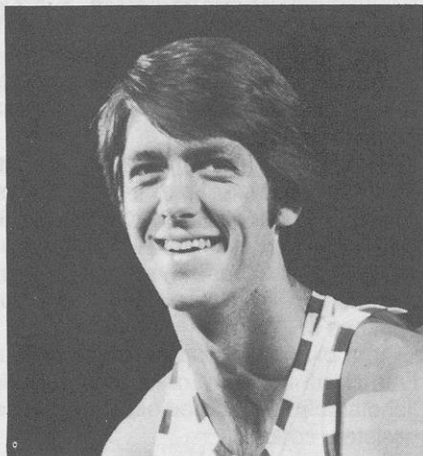

Gary Zinkgraf



Pictured above are Wisconsin's 1982-83 Basketball managers. Left to right, Tim Seifriz, Joe Clark, Bo Jensen, Brian Vivona, Rod Stauffacher.

## STUDENT MANAGERS

### BO JENSEN

**Perry "Bo" Jensen** starts his second year with the Badger Varsity after working with the Reserve squad in 1980-81. **Bo** is a 1979 graduate of Racine Park High School and is currently a senior majoring in Secondary Education at Wisconsin. **Bo** hopes to teach and coach basketball after graduating.

### BRIAN VIVONA

**Brian** starts his second year with the Badger squad. He is a native of Chicago, IL and lettered four years as a statistician at St. Patrick High School. **Brian** is majoring in Wildlife Management.

### JOE CLARK

**Joe Clark** begins his first year as manager of the Badger team. The Janesville Craig graduate lettered in tennis and basketball in high school. He participated in the Wisconsin state tennis tournament in doubles competition.

### ROD STAUFFACHER

**Rod Stauffacher** is a graduate of Madison Holy Name High School, where he lettered in 3 sports. **Rod** was on two state championship cross country teams, and was all-conference in basketball. He also ran track. **Rod** hopes for a career in sports administration.

### TIM SEIFRIZ

**Tim** is in his first year as manager for the Badgers. The Madison native was a statistician for the 1982 Wisconsin State High School Champions, Madison LaFollette. **Tim** is enrolled in pre-business.

## HISTORY OF THE WISCONSIN FIELDHOUSE

The Wisconsin Fieldhouse was a project of then Athletic Director George Little when he arrived at Wisconsin in 1925 and it became a reality in 1930.

In 1927, Little proposed to the athletic council and regents the plan under which the fieldhouse was to be constructed. This proposal met the approval of the board, after two previous attempts had failed; one of those having passed the legislature only to be vetoed by Governor Zimmerman.

The original layout had contemplated a \$650,000 building to house both an indoor training facility for intercollegiate teams and the required program of physical education. The portion to be used for intercollegiate athletics was estimated at \$385,000.

This intercollegiate portion is represented in the present facility that houses both the basketball teams and wrestling squad. Its actual cost was somewhat more than estimated totaling \$434,000 with construction completed in September of 1931.

The structure would be a part of Camp Randall Stadium, standing on the south end of the field, with concrete stands built against its north wall. The fieldhouse contained a basketball floor with a seating capacity of 12,000, a complete track facility, and room for indoor football and baseball training.

In April of 1976, the state Building Commission approved \$718,000 for the renovation of the fieldhouse. The project was aimed mainly at improving the seating facility and allowing for other activities to be presented in the building. Permanent bleachers were added to the north, south, and west sides of the court with portable seats and a stage area on the east side. This effort brought the seating capacity to 12,204. New locker rooms and a training facility were constructed under the west side seats and the existing locker rooms were renovated. A new lighting system was added in 1977 to make the Wisconsin Fieldhouse one of the best facilities in the Big Ten.





**1982-83 BASKETBALL TEAM**

**FIRST ROW (Left to Right):** Cory Blackwell, Coach Bo Ryan, Coach Brad McNulty, Head Coach Steve Yoder, Coach Rick Bowen, Greg Dandridge, Brad Sellers. **SECOND ROW (Left to Right):** Graduate Assistant Gary Zinkgraf, David Miller, Jim Smith, Jack Hippen, Gregg Steinhaus, Scott Roth, John Ploss, Jay Laszewski, Randy Maerz, Ricky Olson, Trainer Jim Bosanny, Trainer Todd Casanova.

## 1982-83 BADGER BASKETBALL OUTLOOK

**Steve Yoder** prepares for his first year as Wisconsin's tenth Basketball Coach with a squad that includes six lettermen — one senior and five sophomores — plus six freshmen. **No doubt the Badgers will be one of the nation's youngest teams this season.** The returning lettermen are headed by **Greg Dandridge**, the lone senior, and sophomores **Brad Sellers**, **Cory Blackwell**, **Scott Roth**, **John Ploss**, and **Jack Hippen**.

**Sellers** led the Badgers in scoring last season with a 14.0 average and in rebounding with 9.4, while **Blackwell** ranked second in scoring with 13.5 points and ranked third in rebounding at 5.1. Both started as freshmen and the 6-foot-11 **Sellers** ranked 12th in the Big Ten Conference with 14.2 points per game and **Blackwell** 16th at 13.0

**Roth**, a 6-7 forward, came off the bench much of the time during his freshman campaign and averaged 4.2 points and 1.9 rebounds per game. He

tallied a last second 22-foot basket that gave the Badgers a 65-63 win over Michigan on the road to open the 1982 Big Ten season.

All three — **Sellers**, **Blackwell**, and **Roth** — gained valuable experience last year and they'll have to face playing as veterans, not sophomores, as there are no juniors or seniors at the inside positions.

The Badgers front line will be bolstered by the return of sophomores **John Ploss** and **Jack Hippen**. **Ploss** saw considerable action during his freshman year while spelling Keith Mitchell at center. However, he's had off-season surgery on both knees, and he may need extra time to work his way in playing shape.

**Hippen** saw spot action last year, but has impressed with his intensity and physical style of play this year.

The freshman group is headed by **Rick Olson**, a 6-1 guard from Madison LaFollette's state high school

---

## ATHLETIC TRAINER JIM BOSANNY

**Jim Bosanny** starts his fifth season as the head basketball trainer for the University of Wisconsin. **Jim** has been with the Wisconsin training staff for eight years, the first four as a student trainer.

The Monroe, Wisconsin native is a 1977 graduate of Wisconsin with a degree in physical education. He is certified by the National Athletic Trainers Association (NATA).

In addition to his duties as a trainer, he is the coordinator for all the player meals, both at home and on the road.

**Jim** and his wife **Vicki** are the parents of a son, **Matthew**, 2. Assisting **Jim** is student trainer **Todd Casanova**.

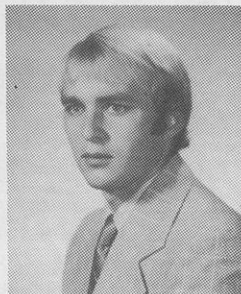

**Jim Bosanny**

championship team and the state's player of the year in 1981-82.

He averaged 28 points per game as a prep senior and in last summer's large school All-Star basketball game logged 35 points.

Among the other freshmen are **Randy Maerz**, 6-7 forward from Stoughton (17 points, 12 rebounds and five assists per game); **Gregg Steinhau**s, 6-8 center from Portage (17.8 points and 10.6 rebounds per game); **Jay Laszewski**, 6-8 center from Stevens Point (18.3 points per game); **Jim Smith**, a 6-6 guard who was player of the year in Toledo, OH (averaging 23.0 points per game); and **David Miller**, a 6-4 guard who averaged 20 points per game playing at Chicago Vocational a year ago.

**Yoder** observes, "I've never had such an inexperienced team. This team is going to have to be an extremely close-knit group because they're going to have some tough times. They're too young. Even so, since they appear to want to work hard, they could become very competitive despite their lack of experience."

"They have good enthusiasm, but it's tough to maintain enthusiasm for forty minutes and 28 games."

Wisconsin's only returning guard is senior Greg Dandridge and he'll be competing with Olson, Miller, and possibly Smith for starting assignments in the backcourt.

If one of the forwards — **Roth** or **Blackwell**, is switched to guard, the likelihood of a freshman starting there becomes less.

**Sellers will be the key inside.**

**Yoder** notes, "It is more important to have a center on defense than on offense. Sellers is not as muscular and strong as some of the big men he must defend in the conference, so he will have to use his quickness to advantage."

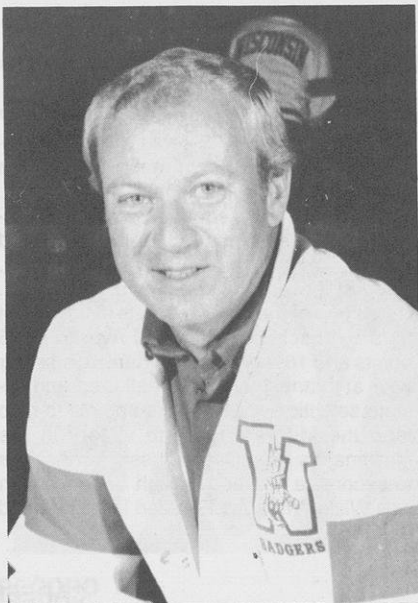

**Steve Yoder**

"We have to be concerned about defending against those big people, so he'll have to play defense at the center position."

The Badger coach continued, "I think people are going to be pleasantly surprised at the attitude of the players and how hard they'll compete."

"I don't know what column we'll end up in — the "W" or the "L".

"It's always that way starting over. These kids aren't used to winning. But I think they've learned a lot. Few have had their kind of experience."

**"It would give them confidence to have some success early to see that all their hard work would have results."**

Wisconsin finished last in the Big Ten in 1981-82 with a 3-15 record and overall the Badgers were 6-21 overall. Wisconsin has seen just one winning season in the last eight — 1979-80 — and the Badgers haven't won a conference title since 1947.

**CORY BLACKWELL**  
**F 6-6 210 So**  
**Chicago, IL (Crane Tech)**

Birthdate was March 27, 1963

Cory started in 24 of Wisconsin's 27 games last season . . . Team's second leading scorer with 13.5 average . . . Tallied a career high 24 points against Indiana . . . Hauled down 11 rebounds against Michigan in Big Ten finale . . . Very strong and quick . . . Has tremendous potential . . . Used at forward but can play big guard . . . Rated one of the top 50 recruits in the nation as a high school senior . . . Averaged 25 points and 16 rebounds per game his senior year at Crane Tech . . . An all-area and all-state selection . . . Scored 16 points to help lead the Midwest team to victory in the McDonald's Prep Cage Classic . . . Aspires to become a lawyer . . . High School coach was Willie White . . . Enrolled in Letters and Science.

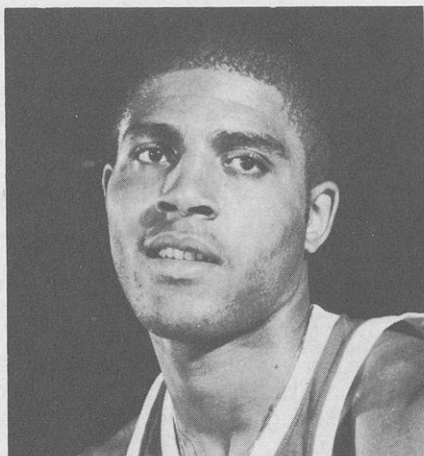

#### CAREER RECORD

SEASON	G	FG	FGA	PCT	FT	FTA	PCT	REB	AVE	A	PF	PTS	AVE
1981-82	27	147	330	445	71	103	689	137	5.1	43	64	365	13.5

#### BIG TEN

SEASON	G	FG	FGA	PCT	FT	FTA	PCT	REB	AVE	A	PF	PTS	AVE
1981-82	18	94	227	414	46	66	697	86	4.8	21	41	234	13.0

#### CAREER HIGHS

- Most Points:** 24 vs. Indiana, 2/18/82
- Most Rebounds:** 11 vs. Michigan, 3/6/82
- Most Assists:** 5 vs. Tennessee, 12/27/81
- Most Field Goals:** 9 vs. Indiana, 1/28/82
- 9 vs. Indiana, 2/18/82
- 9 vs. Iowa, 2/27/82
- Most Free Throws:** 8 vs. Minnesota, 2/21/82

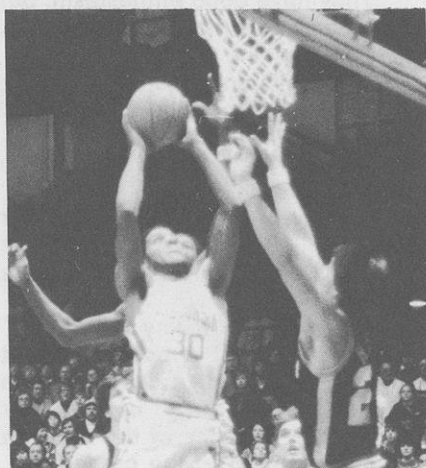

## GREG DANDRIDGE

G 6-2 190 Sr

Milwaukee, WI (Whitefish Bay Dominican)

Birthdate was March 10, 1961

Greg saw action in all but one of Wisconsin's 27 games last season . . . Plays point guard . . . Excellent defensive player with great quickness . . . Averaged 1.3 points per game . . . Tallied six rebounds against Tennessee in the Far West Classic . . . Third in team assists last year with 44 . . . Scored a career high of 15 points to lead the Badgers against Purdue in the 1980-81 season . . . Made 5 of 8 from the floor and 5 of 6 from the line in that game . . . Named state high school Player of the Year by HERTZ after leading his team to 48 straight wins and two WISAA state championships . . . A high school all-American Played in the second annual Wisconsin high school all-star game . . . High school coach was Don Gosz . . . Enrolled in Letters and Science.

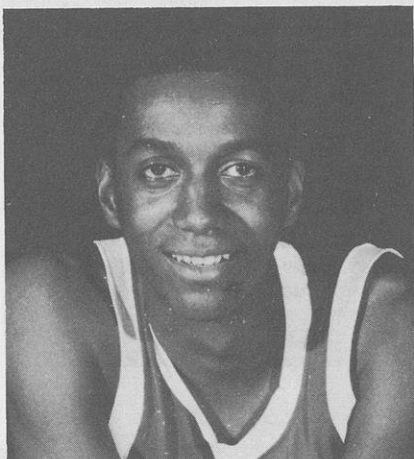

### CAREER RECORD

SEASON	G	FG	FGA	PCT	FT	FTA	PCT	REB	AVE	A	PF	PTS	AVE
1979-80	21	10	26	385	8	11	727	14	0.7	16	24	28	1.3
1980-81	27	44	88	500	31	41	756	62	2.3	80	69	119	4.4
1981-82	26	14	33	424	7	9	778	30	1.2	44	30	35	1.3
	74	68	127	536	46	61	754	106	1.4	140	123	182	2.5

### BIG TEN

SEASON	G	FG	FGA	PCT	FT	FTA	PCT	REB	AVE	A	PF	PTS	AVE
1979-80	12	7	17	412	8	10	800	7	0.6	8	19	22	1.8
1980-81	18	30	61	492	17	25	680	48	2.7	58	50	77	4.3
1981-82	17	10	23	435	3	5	600	20	1.2	29	20	23	1.2
	47	47	101	466	28	40	700	75	1.6	95	89	122	2.6

### CAREER HIGHS

**Most Points:** 15 vs. Purdue, 2/26/81

**Most Rebounds:** 7 vs. Purdue, 1/17/81

**Most Assists:** 7 vs. Davidson, 12/21/80

**Most Field Goals:** 5 vs. Purdue, 2/26/81

**Most Free Throws:** 5 vs. Purdue, 2/26/81

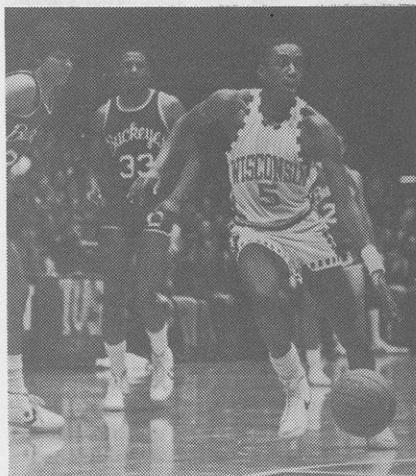



**JACK HIPPEN**  
**F 6-7 210 So**  
**Chadwick, IL**

**Birthdate was August 28, 1963**

Jack saw action in 17 games as a freshman last season . . . Averaged 1.4 points per game . . . Tallied season high of six points and five rebounds against Oregon in Far West Classic . . . He sank four of four from the field in that game . . . Saw action in four Big Ten contests . . . Very intense and physical basketball player . . . Good hustler . . . Averaged 26.3 points and 13.4 rebounds per game his senior year in high school . . . Named Player of the Year in the Freeport-Rockford area . . . High school coach was Jack Fritz . . . Majoring in Agriculture.

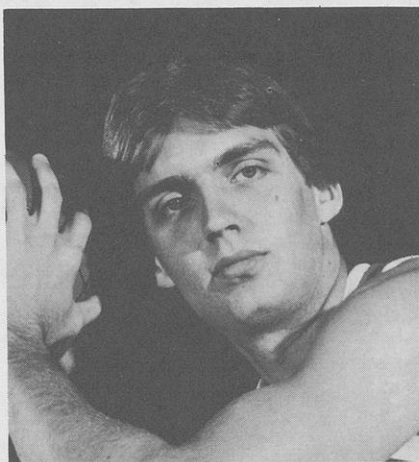

**CAREER RECORD**

SEASON	G	FG	FGA	PCT	FT	FTA	PCT	REB	AVE	A	PF	PTS	AVE
1981-82	17	9	28	321	5	9	556	16	0.9	4	15	23	1.4

**BIG TEN**

SEASON	G	FG	FGA	PCT	FT	FTA	PCT	REB	AVE	A	PF	PTS	AVE
1981-82	10	3	11	273	1	2	500	7	0.7	3	7	7	0.7

**CAREER HIGHS**

- Most Points:** 6 vs. Oregon, 12/26/81
- Most Rebounds:** 5 vs. Oregon, 12/26/81
- Most Assists:** 3 vs. Indiana, 1/28/82
- Most Field Goals:** 2 vs. Marquette, 3/9/82
- Most Free Throws:** 4 vs. Oregon, 12/26/81

**JOHN PLOSS**  
**C 6-9 215 So**  
**Antioch, IL**

John played in 25 games and started two last season . . . Scored career high of eight points in games against UW-Green Bay and Purdue . . . Recorded five rebounds against Tennessee in the Far West Classic . . . Averaged 2.4 points and 1.9 rebounds per game . . . Very strong and aggressive player . . . Received honorable mention all-state honors in high school after leading his team to an unblemished mark in conference play and making a state tourney appearance . . . Averaged 27 points per game his senior year . . . Team MVP . . . All-conference and all-county selection . . . High school coach was Roger Andrews . . . Majoring in Landscape Architecture.

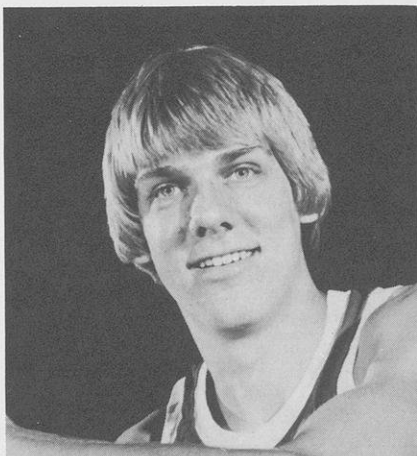

**CAREER RECORD**

SEASON	G	FG	FGA	PCT	FT	FTA	PCT	REB	AVE	A	PF	PTS	AVE
1981-82	25	24	60	.353	12	14	.857	49	1.9	6	55	60	2.4

**BIG TEN**

SEASON	G	FG	FGA	PCT	FT	FTA	PCT	REB	AVE	A	PF	PTS	AVE
1981-82	17	16	53	.302	8	10	.800	32	1.9	6	37	40	2.4

**CAREER HIGHS**

- Most Points:** 8 vs. UW-Green Bay, 12/5/81
- Most Rebounds:** 5 vs. Tennessee, 12/27/81
- Most Assists:** 3 vs. Indiana, 2/18/82
- Most Field Goals:** 4 vs. Purdue, 1/30/82
- Most Free Throws:** 4 vs. Ohio State, 3/4/82

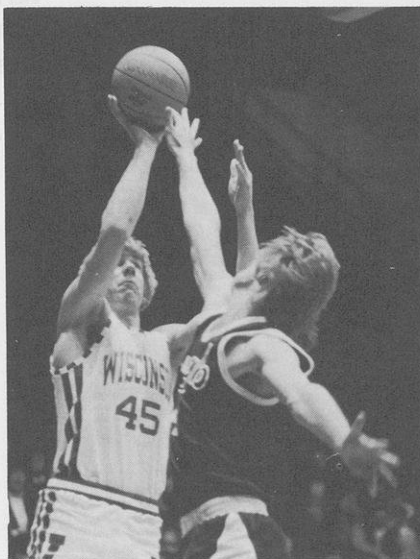

**SCOTT ROTH**  
**F 6-7 215 So**  
**Brecksville, OH**

Birthdate was June 3, 1963

Played in 25 games and started two as a freshman last season . . . Scored career high of nine points in games against both UW-Green Bay and Ohio State . . . Averaged 4.2 points per game . . . Plays forward but can also play big guard . . . Great long range shooter and has good passing ability . . . Honorable mention all-American choice his senior year in high school despite missing much of the season with a broken foot . . . All-city and all-state honors . . . Played on three conference championship teams . . . Considered one of the better big men in Ohio . . . High school coach was Bill Lloyd . . . Enrolled in Pre-Business.

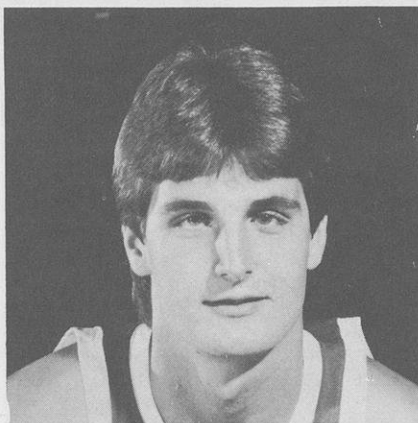

**CAREER RECORD**

SEASON	G	FG	FGA	PCT	FT	FTA	PCT	REB	AVE	A	PF	PTS	AVE
1981-82	25	47	102	461	10	18	556	47	1.9	27	42	104	4.2

**BIG TEN**

SEASON	G	FG	FGA	PCT	FT	FTA	PCT	REB	AVE	A	PF	PTS	AVE
1981-82	16	28	67	418	7	11	636	30	1.9	12	24	63	3.9

**CAREER HIGHS**

- Most Points:** 9 vs. UW-Green Bay, 12/5/81
- Most Rebounds:** 4 vs. Ball State, 12/12/81  
4 vs. Iowa, 1/16/82  
4 vs. Indiana, 2/18/82
- Most Assists:** 4 vs. Ball State, 12/12/81
- Most Field Goals:** 4 vs. UW-Green Bay, 12/5/81  
4 vs. Northern Iowa, 12/12/81  
4 vs. Iowa, 1/16/82  
4 vs. Ohio State, 3/4/82
- Most Free Throws:** 5 vs. Ohio State, 1/9/82



**BRAD SELLERS**  
**C 6-11 210 So**  
**Warrensville Heights, OH**

Birthdate was December 17, 1962

Brad had a stellar freshman campaign . . . Started all of Wisconsin's 27 games . . . Led Badgers in both scoring (14 ppg) and rebounding (9.4 rpg) . . . Has the potential to dominate inside play . . . Very quick with a good shooting touch for a big man . . . Switched from forward to center by Coach Yoder . . . Recipient of Wisconsin's Freshman Achievement Award . . . Tallied 18 points and 16 rebounds against Tennessee in the Far West Classic . . . Sank 11 of 14 field goal attempts enroute to a career high 22 point performance against Ohio State . . . Blocked five shots in 68-60 loss to Illinois . . . Two time honorable mention prep all-American selection . . . First team all-state choice as well as conference, Cleveland area and Northwestern Ohio MVP . . . Averaged 23.4 points and 17 rebounds per game his senior year . . . High school coach was Ron Ruzieka . . . Enrolled in Pre-Business.

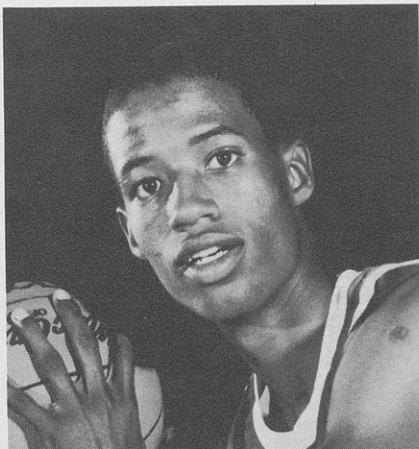

**CAREER RECORD**

SEASON	G	FG	FGA	PCT	FT	FTA	PCT	REB	AVE	A	PF	PTS	AVE
1981-82	27	167	351	476	44	67	657	254	9.4	36	77	378	14.0

**BIG TEN**

SEASON	G	FG	FGA	PCT	FT	FTA	PCT	REB	AVE	A	PF	PTS	AVE
1981-82	18	113	230	491	29	47	617	176	9.8	28	54	255	14.2

**CAREER HIGHS**

**Most Points:** 22 vs. Ohio State, 3/4/82

**Most Rebounds:** 16 vs. Tennessee,  
12/27/81

**Most Assists:** 4 vs. Iowa, 2/25/82

**Most Field Goals:** 11 vs. Ohio State, 3/4/82

**Most Free Throws:** 5 vs. Michigan, 3/6/82  
5 vs. Marquette, 3/9/82

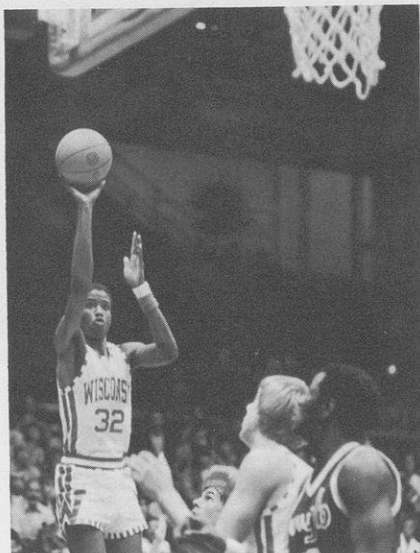

**JAY LASZEWSKI**  
F 6-8 190 Fr  
Stevens Point, WI

Birthdate was June 27, 1964

Named first team all-state — led the state's top-ranked Stevens Point team (24-1) to the state finals, where the Panthers lost 62-61 to Madison La Follette, headed by teammate Rick Olson . . . Averaged 18.3 points per game his senior season . . . Ranked second in scoring (56) and first in team rebounds (26) and blocked shots (7) in Class A state tourney action . . . Will play power forward for Badgers . . . High school coach was John Schell . . . Enrolled in Letters and Science.

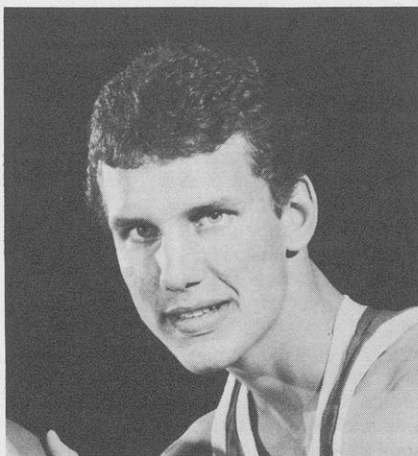

**RANDY MAERZ**  
F 6-7 180 Fr  
Stoughton, WI

Birthdate was April 26, 1963

Named all-state twice and all-conference three times . . . Heavily recruited by several midwest colleges . . . Played center in high school . . . His team posted a 37-4 record his last two seasons . . . Averaged 17 points, 12 rebounds and five assists per game . . . Shot 79 percent from the free throw line . . . Complete player . . . Can play guard, forward or center . . . High school coach was Larry Marshall . . . Majoring in Agricultural-Business Management.



**DAVID MILLER**  
G 6-4 175 Fr  
Chicago, IL

Birthdate was April 22, 1964

Received first team all-city honors from the Chicago Defender . . . Led Chicago Vocational High School in scoring with 20 points per game average . . . His team went 50-6 for the last two seasons . . . Should see much playing time for the Badgers this season . . . High school coach was Richard Cook . . . Enrolled in Communication Arts.

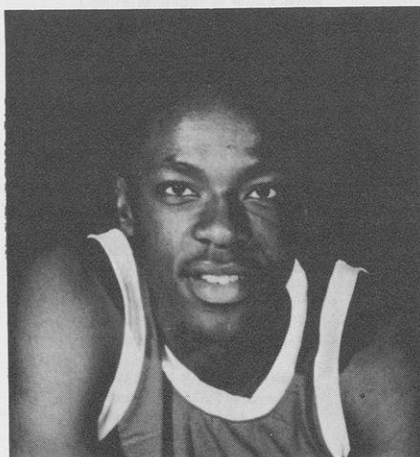

**RICK OLSON**  
G 6-1 170 Fr  
Madison, WI

Birthdate was June 9, 1963

First player signed by Coach Yoder . . . Named Wisconsin's prep player of the year . . . Scored a Madison single-season record 694 points, averaging 27 per game . . . Scored 40 or more points twice and 30 or more points 11 times . . . Tallied 24 points in fourth quarter of La Follette's 62-61 victory over Stevens Point in the championship game . . . Has all the skills to be a complete guard in the Big Ten . . . High school coach was Pete Olson . . . Enrolled in Pre-Business.

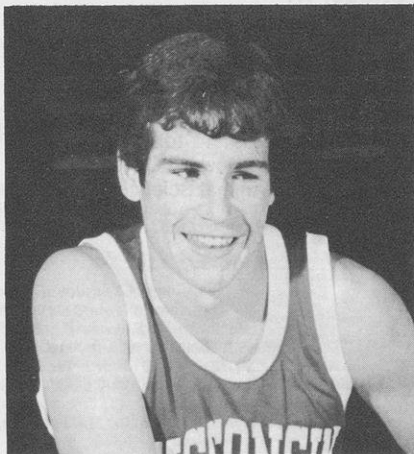

**JIM SMITH**  
F 6-6 170 Fr  
Toledo, OH

Birthdate was December 11, 1963

Toledo's prep "Player of the Year" in 1981-82 . . . Averaged 23 points per game and guided his team to the final four in the Ohio state play-offs . . . Should see plenty of action for the Badgers this season . . . High school coach was Ben Williams . . . Enrolled in Communication Arts.

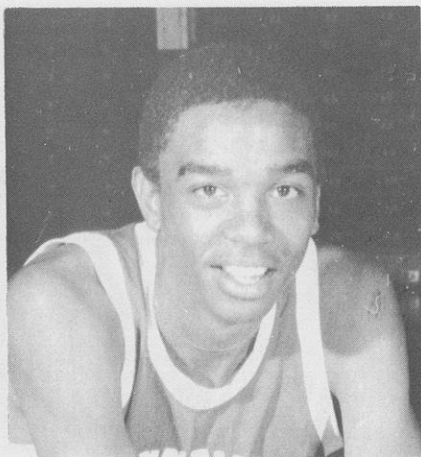

**GREGG STEINHAUS**  
F 6-8 190 Fr  
Portage, WI

Birthdate was May 27, 1964

Led Portage to Class B championship and a 23-2 season mark . . . Averaged 17.8 points and 10.6 rebounds per game . . . Top scorer (56) and rebounder (22) in the Class B bracket of the state tourney . . . High school coach was Howard Ochs . . . Majoring in Meat and Animal Science.

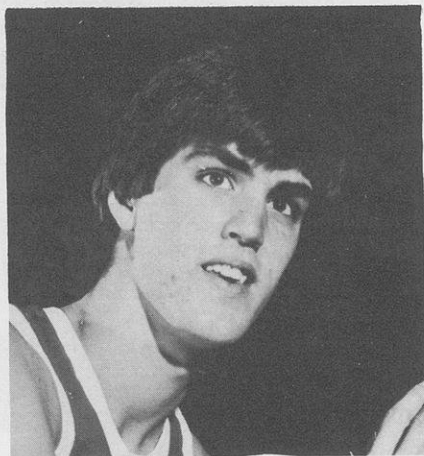

## 1982-83 BIG TEN NON-CONFERENCE BASKETBALL SCHEDULE

### NOVEMBER

- 26 — Eastern Illinois @ PURDUE
- 27 — Ball State @ INDIANA
- IOWA @ Brigham Young
- Akron @ MICHIGAN
- North Dakota State @ MINNESOTA
- Washington State @ WISCONSIN
- 29 — INDIANA @ Miami
- IOWA @ Drake
- MICHIGAN STATE @ Boise State
- PURDUE @ Boston U.
- Toledo @ WISCONSIN
- North Park @ NORTHWESTERN
- 30 — California State-Chico @ OHIO STATE

### DECEMBER

- 1 — Central Michigan @ MICHIGAN
- Northern Iowa @ WISCONSIN
- Fresno State @ PURDUE
- So. Ill.-Edwardsville @ NORTHWESTERN
- 2 — MINNESOTA @ Iowa State
- Valparaiso @ ILLINOIS
- 3 — OHIO STATE @ Florida
- 4 — Western Michigan @ ILLINOIS
- Texas / El Paso @ INDIANA
- Northern Michigan @ MICHIGAN
- Brigham Young @ MICHIGAN STATE
- Kansas State @ WISCONSIN
- MINNESOTA @ Drake
- PURDUE @ Louisville
- NORTHWESTERN @ Colorado State
- 6 — Kansas @ MICHIGAN
- Miami (O) @ PURDUE
- U.S. International @ MINNESOTA
- 7 — INDIANA @ Notre Dame
- 8 — ILLINOIS @ Kansas State
- Marquette @ IOWA
- Cleveland State @ MICHIGAN
- WISCONSIN @ Ball State
- Northern Illinois @ NORTHWESTERN
- 11 — ILLINOIS @ Kentucky
- MICHIGAN STATE @ North Carolina State
- West Virginia @ OHIO STATE

- Central Michigan @ WISCONSIN
- Cornell @ NORTHWESTERN
- 12 — MICHIGAN @ Detroit
- 13 — Vanderbilt @ ILLINOIS
- MICHIGAN STATE @ Cincinnati
- 14 — OHIO STATE @ Syracuse
- 16 — MINNESOTA @ Dayton
- Youngstown State @ OHIO STATE
- 18 — INDIANA @ Kansas State
- IOWA @ UCLA
- Detroit @ MICHIGAN STATE
- Arizona State @ OHIO STATE
- NORTHWESTERN @ Loyola (Chicago)
- 20 — Marquette @ MINNESOTA
- WISCONSIN vs. Northern Illinois
- (@ Rockford, IL)
- Angelo State @ NORTHWESTERN
- Evansville @ PURDUE
- 21 — Holy Cross @ OHIO STATE
- 22 — Kentucky @ INDIANA
- MINNESOTA @ Jacksonville
- DePaul @ PURDUE
- 23 — ILLINOIS @ Oklahoma
- 27 — Florida A&M @ MICHIGAN
- 28 — Eastern Michigan @ OHIO STATE
- 29 — Indiana State @ MINNESOTA
- 30 — South Alabama @ OHIO STATE
- Pennsylvania @ MICHIGAN
- 31 — Loyola @ ILLINOIS

### JANUARY

- 2 — OHIO STATE @ Kansas
- 3 — Montana State @ MINNESOTA
- ILLINOIS vs. Iowa State (@ Rosemont
- Horizon, Rosemont, IL)

### FEBRUARY

- 16 — Cincinnati @ MINNESOTA
- 17 — Marquette @ WISCONSIN

### MARCH

- 5 — Memphis State @ NORTHWESTERN

## 1982-83 BIG TEN TOURNAMENT SCHEDULE

### NOVEMBER

- 26-27 — MICHIGAN STATE hosts Spartan Cutlass Classic
- (Western Michigan, Central Michigan & Wisconsin-Green Bay)
- ILLINOIS @ Great Alaska Shootout, Alaska (Florida, Louisville, Texas A&M, Washington,
- Clemson, Vanderbilt & Alaska)

### DECEMBER

- 3-4 — IOWA hosts Amana-Hawkeye Classic, (Hawaii, Pittsburgh & Navy)
- 10-11 — INDIANA hosts Indiana Classic (E. Michigan, Florida State & Wyoming)
- 17-18 — ILLINOIS hosts Illini Classic (Illinois State, Bowling Green & Southern Illinois)
- 20-21 — MICHIGAN @ Blade Grass Classic, Toledo, OH (Oklahoma State, Toledo & Vermont)
- 28-29 — IOWA @ Rochester Classic, Rochester, NY (St. Bonaventure, Seton Hall & James Madison)
- MICHIGAN STATE @ Sugar Bowl Classic, New Orleans Superdome (Southwestern Louisiana,
- North Carolina State & Mississippi State)
- WISCONSIN @ Winston Tire Classic, Los Angeles, CA (Southern California, Alabama
- & Georgetown)
- 29-30 — INDIANA hosts Indianapolis Tournament (Cornell, Grambling State & Nebraska)
- PURDUE @ Tangerine Bowl Tournament, Winter Park FL (Stetson, Temple & Rollins)
- NORTHWESTERN @ UCSB Nike Classic Tournament, Santa Barbara, CA (Hofstra, Furman
- & California)

SEE INSIDE BACK COVER FOR 1983 BIG TEN SCHEDULE.





**The Wisconsin Band**

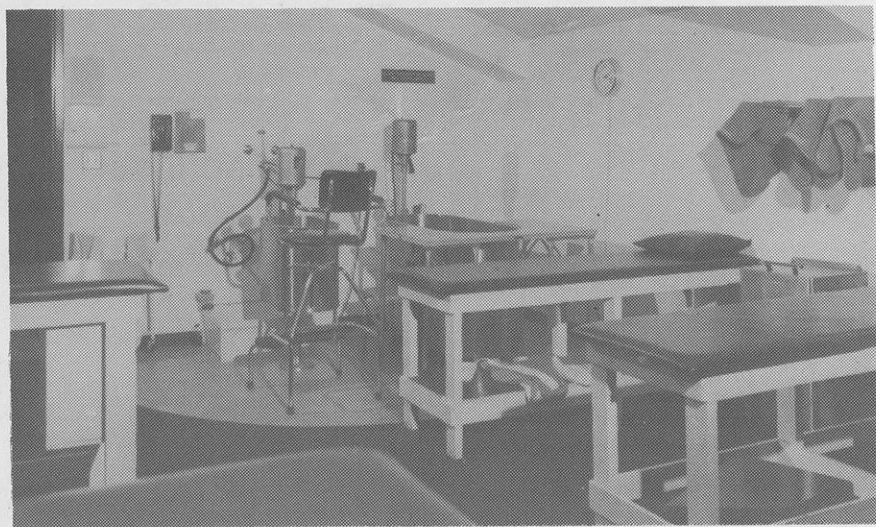

**The Badger training room**

## 1982-83 UNIVERSITY OF WISCONSIN ALPHABETICAL ROSTER

Name of Player	Pos	Hgt	Wgt	Age	Yr	Hometown (High School—Coach)
*Blackwell, Cory	F	6-6	215	19	So	Chicago, IL (Crane Tech—G.K. Smith)
***Dandridge, Greg	G	6-2	175	21	Sr	Milwaukee (Dominican—Don Gosz)
*Hippen, Jack	F	6-7	205	19	So	Chadwick, IL (Jack Fritz)
Laszewski, Jay	F	6-8	190	18	Fr	Stevens Point (SPASH—John Schell)
Maerz, Randy	F	6-7	180	18	Fr	Stoughton (Larry Marshall)
Miller, David	G	6-4	180	18	Fr	Chicago, IL (Vocational—Richard Cook)
Olson, Ricky	G	6-1	165	18	Fr	Madison (LaFollette—Pete Olson)
*Ploss, John	C	6-9	220	19	So	Antioch, IL (Roger Andrews)
*Roth, Scott	F	6-7	200	19	So	Brecksville, OH (Biff Lloyd)
*Sellers, Brad	F	6-11	210	19	So	Warrensville Heights, OH (Ron Ruzicka)
Smith, Jim	F	6-6	170	18	Fr	Toledo, OH (Scott—Ben Williams)
Steinhaus, Gregg	F	6-8	185	18	Fr	Portage (Howard Ochs)

\*Denotes Letterman

Head Coach: **Steve Yoder** (Illinois Wesleyan 1962; 1st Year at Wisconsin; 77-62 in five years at Ball State; 1980-81 Mid-American Conference Co-Champion and NCAA tournament entry; 1981-82 Mid-American Conference Champions; Mid-American Conference Coach-of-the-Year in both 1980-81 and 1981-82 seasons.

Assistant Coaches: **Rick Bowen** (Indiana 1966); **Brad McNulty** (Purdue 1976);  
**Bo Ryan** (Wilkes 1969)

## 1982-83 UNIVERSITY OF WISCONSIN NUMERICAL ROSTER

No.	Name of Player	Pos	Hgt	Wgt	Age	Yr	Hometown (High School—Coach)
5	***Dandridge, Greg	G	6-2	175	21	Sr	Milwaukee (Dominican—Don Gosz)
12	Olson, Ricky	G	6-1	165	18	Fr	Madison (LaFollette—Pete Olson)
30	*Blackwell, Cory	F	6-6	215	19	So	Chicago, IL (Crane Tech.—G.K. Smith)
31	*Roth, Scott	F	6-7	200	19	So	Brecksville, OH (Biff Lloyd)
32	*Sellers, Brad	F	6-11	210	19	So	Warrensville Heights, OH (Rod Ruzicka)
33	Miller, David	G	6-4	180	18	Fr	Chicago, IL (Vocational—Richard Cook)
34	Smith, Jim	F	6-6	170	18	Fr	Toledo, OH (Scott—Ben Williams)
43	Maerz, Randy	F	6-7	180	18	Fr	Stoughton (Larry Marshall)
44	*Ploss, John	C	6-9	220	19	So	Antioch, IL (Roger Andrews)
45	Laszewski, Jay	F	6-8	190	18	Fr	Stevens Point (SPASH—John Schell)
50	Steinhaus, Gregg	F	6-8	185	18	Fr	Portage (Howard Ochs)
51	*Hippen, Jack	F	6-7	205	19	So	Chadwick, IL (Jack Fritz)

\*Denotes Letterman

## WISCONSIN GAME-BY-GAME IN 1981-82

DATE	WIS	OPP	FG %	FT %	FG %	FT %	CROWD	SCORING	REBOUNDING
12/4*	66-UI-Chicago Circle	74	491	750	539	718	4,092	Blackwell 16	Sellers 7
12/5*	77-UW-Green Bay	65	452	778	468	618	4,113	Sellers 20	Sellers 10
12/9	68-Central Michigan	71	437	667	476	786	5,089	Bailey 18	Mitchell 17
12/12*	71-Ball State	70	517	688	527	667	4,117	Bailey 19	KM & BS 7
12/21*	65-Northern Iowa	53	475	692	415	643	3,568	BS & CB 13	Sellers 8
12/27	82-Oregon	85	476	692	507	600	6,946	Blackwell 22	Mitchell 11
12/28	67-Tennessee	79	426	563	508	542	3,145	Sellers 18	Sellers 16
12/29	79-Iowa State	103	425	550	619	926	3,153	Bailey 19	Sellers 8
1/7	65-Michigan	63	549	643	446	765	8,120	Sellers 16	Sellers 11
1/9	59-Ohio State	67	339	700	512	727	13,591	Bailey 13	Sellers 7
1/14*	55-Northwestern	61	393	647	444	619	4,275	Golston 12	Mitchell 7
1/16*	62-Iowa	78	406	833	526	720	9,281	Blackwell 18	Sellers 8
1/21*	57-Minnesota	78	446	583	500	706	5,458	Bailey 17	Sellers 11
1/23	58-Michigan State	68	367	667	407	714	10,004	Golston 17	Sellers 12
1/28*	56-Indiana	62	480	571	431	818	5,420	Blackwell 18	Mitchell 11
1/30	67-Purdue	81	391	722	527	697	14,123	Bailey 22	Sellers 7
2/4	54-Illinois	88	369	429	571	762	15,763	Sellers 19	Sellers 11
2/6*	46-Purdue	55	514	800	512	846	4,777	Sellers 21	Sellers 10
2/11	60-Minnesota	71	500	400	596	789	15,395	Sellers 20	Sellers-Mitchell 8
2/13*	60-Illinois	68	423	769	481	762	6,387	Bailey 20	Sellers 10
2/18	57-Indiana	88	338	750	586	690	15,775	Blackwell 24	Sellers 15
2/20*	65-Michigan State	60	388	619	537	500	4,466	Bailey 20	Sellers 12
2/25	55-Iowa	79	400	875	586	500	13,365	Blackwell 20	Sellers 8
2/27	61-Northwestern	60	448	692	442	636	7,001	Blackwell 19	Sellers 10
3/4*	75-Ohio State	77	508	867	560	750	4,321	Sellers 22	Sellers 13
3/6*	84-Michigan	91	481	714	548	697	5,230	Sellers 21	Sellers 13
3/9	64-Marquette	94	348	800	516	667	11,052	Sellers 19	Sellers 9

\*Denotes Home Game

## FINAL 1981-82 WISCONSIN BASKETBALL STATISTICS

### 27 Games (6-21; 3-15 Big Ten; 4-9 Home; 2-9 Road; 0-3 Neutral)

NAME OF PLAYER	G-GS	FG-FGA	PCT	FT-FTA	PCT	REB	AVE	PF-D	A	TO	BLK	S	PTS	AVE	HG	MIN
Brad Sellers .....	27-27	167-351	476	44-67	657	254	9.4	77-1	36	66	52	22	378	14.0	22	964
<b>BIG TEN .....</b>	<b>18-18</b>	<b>113-230</b>	<b>491</b>	<b>29-47</b>	<b>617</b>	<b>176</b>	<b>9.8</b>	<b>54-1</b>	<b>28</b>	<b>44</b>	<b>41</b>	<b>16</b>	<b>255</b>	<b>14.2</b>	<b>22</b>	<b>679</b>
Cory Blackwell .....	27-24	147-330	445	71-103	689	137	5.1	64-2	43	61	6	28	365	13.5	24	868½
<b>BIG TEN .....</b>	<b>18-15</b>	<b>94-227</b>	<b>414</b>	<b>46-66</b>	<b>697</b>	<b>86</b>	<b>4.8</b>	<b>41-2</b>	<b>21</b>	<b>45</b>	<b>3</b>	<b>19</b>	<b>234</b>	<b>13.0</b>	<b>24</b>	<b>573½</b>
John Bailey .....	27-24	146-338	432	56-76	737	57	2.1	79-5	60	67	15	37	348	12.9	22	748
<b>BIG TEN .....</b>	<b>18-15</b>	<b>94-223</b>	<b>422</b>	<b>36-50</b>	<b>720</b>	<b>33</b>	<b>1.8</b>	<b>51-4</b>	<b>38</b>	<b>39</b>	<b>7</b>	<b>25</b>	<b>224</b>	<b>12.4</b>	<b>22</b>	<b>498</b>
Carl Golston .....	27-24	97-240	404	49-68	721	52	1.9	77-3	93	102	1	18	243	9.0	18	798
<b>BIG TEN .....</b>	<b>18-15</b>	<b>57-137</b>	<b>416</b>	<b>24-36</b>	<b>667</b>	<b>25</b>	<b>1.4</b>	<b>49-3</b>	<b>58</b>	<b>65</b>	<b>1</b>	<b>9</b>	<b>138</b>	<b>7.7</b>	<b>17</b>	<b>522</b>
Keith Mitchell .....	27-27	57-148	385	30-42	714	138	5.1	99-7	27	47	2	10	144	5.3	14	738½
<b>BIG TEN .....</b>	<b>18-18</b>	<b>36-94</b>	<b>383</b>	<b>23-29</b>	<b>793</b>	<b>87</b>	<b>4.8</b>	<b>70-6</b>	<b>19</b>	<b>28</b>	<b>1</b>	<b>6</b>	<b>95</b>	<b>5.3</b>	<b>11</b>	<b>508½</b>
Scott Roth .....	25-2	47-102	461	10-18	556	47	1.9	42-1	27	20	0	10	104	4.2	9	329½
<b>BIG TEN .....</b>	<b>16-2</b>	<b>28-67</b>	<b>418</b>	<b>7-11</b>	<b>636</b>	<b>30</b>	<b>1.9</b>	<b>24-1</b>	<b>12</b>	<b>10</b>	<b>0</b>	<b>5</b>	<b>63</b>	<b>3.9</b>	<b>9</b>	<b>246½</b>
John Ploss .....	25-2	24-68	353	12-14	857	49	1.9	55-5	6	19	3	6	60	2.4	8	302½
<b>BIG TEN .....</b>	<b>17-2</b>	<b>16-53</b>	<b>302</b>	<b>8-10</b>	<b>800</b>	<b>32</b>	<b>1.9</b>	<b>37-3</b>	<b>6</b>	<b>13</b>	<b>1</b>	<b>6</b>	<b>40</b>	<b>2.4</b>	<b>8</b>	<b>219½</b>
Gary Zinkgraf .....	14-2	10-18	556	6-16	375	24	1.7	14-0	3	4	0	5	26	1.9	6	107½
<b>BIG TEN .....</b>	<b>6-2</b>	<b>6-8</b>	<b>750</b>	<b>3-7</b>	<b>429</b>	<b>10</b>	<b>1.7</b>	<b>5-0</b>	<b>0</b>	<b>1</b>	<b>0</b>	<b>2</b>	<b>15</b>	<b>2.5</b>	<b>6</b>	<b>52</b>
Jack Hippen .....	17-0	9-28	321	5-9	556	16	0.9	15-0	4	10	3	1	23	1.4	6	99½
<b>BIG TEN .....</b>	<b>10-0</b>	<b>3-11</b>	<b>273</b>	<b>1-2</b>	<b>500</b>	<b>7</b>	<b>0.7</b>	<b>7-0</b>	<b>3</b>	<b>4</b>	<b>0</b>	<b>0</b>	<b>7</b>	<b>0.7</b>	<b>3</b>	<b>37½</b>
Greg Dandridge .....	26-2	14-33	424	7-9	778	30	1.2	50-4	44	36	0	12	35	1.3	4	353
<b>BIG TEN .....</b>	<b>17-2</b>	<b>10-23</b>	<b>435</b>	<b>3-5</b>	<b>600</b>	<b>20</b>	<b>1.2</b>	<b>30-2</b>	<b>29</b>	<b>23</b>	<b>0</b>	<b>8</b>	<b>23</b>	<b>1.2</b>	<b>4</b>	<b>253½</b>
Steve Jacobson .....	11-1	3-7	429	3-4	750	7	0.6	11-0	8	7	0	5	9	0.8	2	41½
<b>BIG TEN .....</b>	<b>4-1</b>	<b>1-2</b>	<b>500</b>	<b>0-0</b>	<b>—</b>	<b>1</b>	<b>0.3</b>	<b>3-0</b>	<b>2</b>	<b>2</b>	<b>0</b>	<b>1</b>	<b>2</b>	<b>0.5</b>	<b>2</b>	<b>11½</b>
WISCONSIN .....	27	721-1664	433	293-426	688	911+	33.8	583-29	351	450	83	154	1735	64.3	84	5400
<b>BIG TEN .....</b>	<b>18</b>	<b>458-1075</b>	<b>426</b>	<b>180-263</b>	<b>684</b>	<b>563+</b>	<b>31.3</b>	<b>371-22</b>	<b>216</b>	<b>275</b>	<b>55</b>	<b>97</b>	<b>1096</b>	<b>60.9</b>	<b>84</b>	<b>3600</b>
Opponents .....	27	768-1502	511	452-645	701	984+	36.4	435-7	379	472	78	153	1988	73.7	103	5400
<b>BIG TEN .....</b>	<b>18</b>	<b>502-980</b>	<b>512</b>	<b>290-408</b>	<b>711</b>	<b>657+</b>	<b>36.5</b>	<b>275-6</b>	<b>234</b>	<b>312</b>	<b>55</b>	<b>91</b>	<b>1294</b>	<b>71.9</b>	<b>91</b>	<b>3600</b>

+ Includes Team Rebounds: Wisconsin 103, Opponents 102. Big Ten: Wisconsin 63, Opponents 56.  
 Deadball Rebounds: Wisconsin 53, Opponents 53. Big Ten: Wisconsin 40, Opponents 35.

## FINAL 1982 BIG TEN STANDINGS

	(Conference)			(All games)			Pts	Ave	OPP	OPP
	W	L	Pct	W	L	Pct			Pts	Ave
1. Minnesota	14	4	.738	23	6	.793	1971	68.0	1719	59.3
2. Iowa	12	6	.667	21	8	.724	1896	65.4	1688	58.2
Ohio State	12	6	.667	21	10	.677	1929	62.2	1874	60.5
Indiana	12	6	.667	19	10	.655	2003	69.1	1778	61.3
5. Purdue	11	7	.611	18	14	.563	2127	66.5	2034	63.6
6. Illinois	10	8	.556	18	11	.621	1914	66.0	1716	59.2
7. Michigan State	6	12	.333	11	17	.393	1646	58.8	1675	59.8
Michigan	6	12	.333	7	20	.259	1672	61.9	1790	66.3
9. Northwestern	4	14	.222	8	19	.290	1610	59.6	1649	61.1
10. Wisconsin	3	15	.167	6	21	.222	1735	64.3	1988	73.6

### FIELD GOAL PERCENTAGE

	FG	FGA	FG%
1. Indiana	459	902	.499
2. Minnesota	457	933	.490
3. Purdue	399	819	.487
4. Iowa	434	897	.484
5. Michigan	452	952	.475
6. Illinois	437	928	.471
7. Ohio State	449	954	.470
8. Michigan State	416	906	.459
9. Wisconsin	458	1075	.426
10. Northwestern	389	916	.425

### OPPONENT'S FIELD GOAL PERCENTAGE

	FG	FGA	FG%
1. Indiana	423	992	.426
2. Michigan State	361	821	.440
3. Iowa	406	909	.447
4. Illinois	406	902	.450
5. Northwestern	406	881	.461
6. Purdue	449	949	.473
7. Minnesota	446	925	.482
8. Ohio State	447	920	.485
9. Michigan	497	984	.505
10. Wisconsin	502	980	.512

### FREE THROW PERCENTAGE

	FT	FTA	FT%
1. Indiana	314	421	.746
2. Ohio State	228	307	.742
3. Minnesota	238	332	.717
4. Illinois	248	348	.713
5. Michigan	203	291	.698
6. Purdue	299	434	.689
7. Wisconsin	180	263	.684
8. Iowa	256	379	.675
9. Northwestern	251	373	.673
10. Michigan State	172	264	.652

### REBOUND MARGIN

	(Own)		(Opp)		Mgn
	No	Ave	No	Ave	
1. Indiana	667	37.1	589	32.7	+4.4
2. Iowa	621	34.5	544	30.2	+4.3
3. Michigan State	533	29.6	507	28.2	+1.4
Purdue	519	28.8	494	27.4	+1.4
5. Illinois	558	31.0	559	31.1	-0.1
Ohio State	540	30.0	542	30.1	-0.1
7. Minnesota	518	28.8	525	29.2	-0.4
8. Northwestern	567	31.5	585	32.5	-1.0
9. Michigan	503	27.9	576	32.0	-4.1
10. Wisconsin	563	31.3	657	36.5	-5.2

## TEAM SCORING COMPARISONS

### OFFENSE

	Pts	Ave	HI
1. IND	1214	67.5	88
2. MINN	1152	64.0	87
3. OSU	1126	62.5	77
4. IOWA	1124	62.4	79
5. ILL	1122	62.3	88
6. MICH	1107	61.5	91
7. PUR	1097	60.9	90
8. WIS	1096	60.9	84
9. NU	1029	57.2	75
10. MSU	1004	55.8	68

### DEFENSE

	Pts	Ave	Low
1. IOWA	1020	56.7	38
2. MSU	1022	56.8	48
3. ILL	1041	57.8	48
4. MINN	1051	58.4	49
5. IND	1098	61.0	49
6. NU	1099	61.1	43
7. PUR	1109	61.6	44
8. OSU	1120	62.2	46
9. MICH	1221	67.8	44
10. WIS	1294	71.9	55

## FINAL 1982 BIG TEN INDIVIDUAL SCORING LEADERS

	G	FG-FGA	FG%	FT-FTA	FT%	Reb	PF	Ave	Pts	Ave	HI
1. KEITH EDMONSON, PUR	18	144-267	.539	82-110	.745	51	2.8	2.3	370	20.6	34
2. TED KITCHEL, IND±	18	129-231	.558	104-118	.881	93	5.2	3.3	362	20.1	34
3. Clark Kellogg, OSU	18	141-265	.532	30-43	.697	198	11.0	2.6	312	17.3	24
4. KEVIN SMITH, MSU	18	128-283	.452	50-73	.685	37	2.1	3.2	306	17.0	29
5. CRAIG TUCKER, ILL	18	103-236	.436	76-93	.817	41	2.3	2.6	282	15.7	32
6. Eric Turner, MICH*	18	111-227	.489	52-73	.712	39	2.2	3.7	274	15.2	28
7. THAD GARNER, MICH	18	107-221	.484	57-76	.750	116	6.4	2.8	271	15.1	25
8. Randy Breuer, MINN	18	99-181	.547	69-92	.750	117	6.5	2.2	267	14.8	32
9. TRENT TUCKER, MINN	18	110-220	.500	45-59	.763	59	3.3	1.9	265	14.7	23
10. JIM STACK, NU±	18	101-214	.472	57-71	.803	85	4.7	2.7	259	14.4	24
11. DARRYL MITCHELL, MINN	18	104-208	.500	50-64	.781	57	3.2	2.5	258	14.3	23
12. Brad Sellers, WIS*	18	113-230	.491	29-47	.617	176	9.8	3.0	255	14.2	22
13. JAMES GRIFFIN, ILL	18	107-214	.500	34-50	.680	126	7.0	3.4	248	13.8	23
14. Tony Campbell, OSU#	18	92-214	.429	57-70	.814	85	4.7	3.3	241	13.3	21
15. Russell Cross, PUR#	18	73-134	.560	86-133	.647	103	5.7	2.3	236	13.1	23
16. Cory Blackwell, WIS*	18	94-227	.414	46-66	.697	86	4.8	2.3	234	13.0	24
17. Michael Payne, IOWA*	16	82-157	.522	36-51	.706	107	6.9	3.4	200	12.5	25
18. PERRY RANGE, ILL	18	84-158	.532	56-76	.737	76	4.2	2.3	224	12.4	19
19. JOHN BAILEY, WIS	18	94-223	.422	36-50	.720	33	1.8	2.8	224	12.4	22
20. Sam Vincent, MSU*	18	81-179	.453	55-71	.775	48	2.7	3.0	217	12.1	24
21. KENNY ARNOLD, IOWA	18	67-139	.482	65-80	.800	41	2.3	1.6	198	11.0	20

### FIELD GOAL PERCENTAGE (Min. 4 FG/G)

	FG	FGA	FG%
1. Russell Cross, PUR#	73	134	.560
2. TED KITCHEL, IND±	129	231	.558
3. Randy Breuer, MINN	99	181	.547
4. KEITH EDMONSON, PUR	144	267	.539
Ike Person, MICH	83	154	.539
5. Clark Kellogg, OSU	141	265	.532
PERRY RANGE, ILL	84	158	.532
8. Michael Payne, IOWA*	82	157	.522
9. BOB GRADY, NU	74	147	.503
10. TRENT TUCKER, MINN	110	220	.500
JAMES GRIFFIN, ILL	107	214	.500
DARRYL MITCHELL, MINN	104	208	.500

### REBOUNDS

	No	Ave	HI
1. Clark Kellogg, OSU	198	11.0	17
2. Brad Sellers, WIS*	176	9.8	15
3. JAMES GRIFFIN, ILL	126	7.0	12
4. Michael Payne, IOWA*	107	6.9	15 (16)
5. BOB GRADY, NU	120	6.7	11
Ike Person, MICH	120	6.7	12
7. Randy Breuer, MINN	117	6.5	12
8. THAD GARNER, MICH	116	6.4	11
9. MIKE SCEARCE, PUR	114	6.3	15
GARY HOLMES, MINN	114	6.3	10

### BLOCKED SHOTS

	No	Ave	HI
1. Brad Sellers, WIS*	41	2.3	7
2. JAMES GRIFFIN, ILL	34	1.9	6
3. Granville Waiters, OSU	33	1.83	5
4. Russell Cross, PUR#	32	1.8	6
Randy Breuer, MINN	32	1.8	6
6. Greg Stokes, IOWA*	18	1.0	3

### FREE THROW PERCENTAGE (Min. 2.5 FT/G)

	FT	FTA	FT%
1. TED KITCHEL, IND±	104	118	.881
2. CRAIG TUCKER, ILL	76	93	.817
3. Tony Campbell, OSU#	57	70	.814
4. JIM STACK, NU±	57	71	.803
5. KENNY ARNOLD, IOWA	64	80	.800
6. DARRYL MITCHELL, MINN	50	64	.781
7. Sam Vincent, MSU*	55	71	.775
8. TRENT TUCKER, MINN	45	59	.763
9. THAD GARNER, MICH	57	76	.750
Randy Breuer, MINN	69	72	.750

### ASSISTS

	No	Ave	HI
1. Derek Harper, ILL#	100	5.6	12
2. KEVIN SMITH, MSU	79	4.4	8
Eric Turner, MICH*	79	4.4	9
4. Dan Pelekoudas, ICH#	74	4.1	6
5. RANDY WITTMAN, IND±	65	3.6	7
DARRYL MITCHELL, MINN	65	3.6	7
7. Troy Taylor, OSU*	63	3.5	7
8. Jim Thomas, IND	61	3.4	7
9. Carl Golston, WIS*	58	3.3	7
10. Steve Carfino, IOWA#	57	3.2	11

### STEALS

	No	Ave	HI
1. Derek Harper, ILL#	38	2.1	5
2. DARRYL MITCHELL, MINN	37	2.06	5
3. Ricky Hall, PUR#	30	1.7	4
4. Steve Carfino, IOWA#	26	1.44	6
Sam Vincent, MSU*	26	1.44	3
6. JOHN BAILEY, WIS	25	1.4	6

PLAYERS NAMES IN ALL CAPS WERE SENIORS

±—indicates senior with additional year of eligibility  
no mark—juniors #—sophomores \*—freshmen

## NON-CONFERENCE OPPONENTS

### WASHINGTON STATE UNIVERSITY

November 27, 1:05 CST, Wisconsin Fieldhouse

**LOCATION:** Pullman, WA 99164

**ENROLLMENT:** 16,500

**NICKNAME:** Cougars

**COLORS:** Crimson and Gray

**ARENA:** Friel Court (12,058)

**CONFERENCE:** Pacific Ten

**COACH:** George Raveling (Villanova 1960)

**WASHINGTON STATE RECORD:** 144-129 (10 years)

**CAREER RECORD:** 144-129 (10 years)

**1981-82 RECORD:** 16-14, 10-8 Pac Ten (5th)

**SID:** Rod Commons (509-335-7758)

Home (509-332-8309)

**LETTERMEN LOST/RETURNING:** 5/8

**SERIES RECORD:** 1-1



George Raveling

**OUTLOOK:** The fortunes of Washington State basketball appear promising for the 1982-83 Campaign. With eight lettermen including four starters returning, WSU has plenty of experience. Coach George Raveling has two redshirt players returning combined with one of the best freshman classes ever in Pullman. Quickness and speed will be the Cougars forte this season. The entire starting front line returns in 1982. Leading Washington State will be Forward Steve Harriel (12.3) along with Guy Williams (11.1), and Aaron Haskins (6.2). The returning backcourt starter is Craig Ehlo (5.1). The top freshmen include forward-center Ricky Brown, Otis Jennings and guard Keith Morrison. Defense must be improved as well as the Cougars' transition game.

### TOLEDO

November 29, 7:35 CST, Wisconsin Fieldhouse

**LOCATION:** Toledo, OH

**ENROLLMENT:** 21,300

**NICKNAME:** Rockets

**COLORS:** Midnight blue and gold

**ARENA:** Centennial Hall (9000)

**CONFERENCE:** Mid-American

**COACH:** Robert J. (Bob) Nichols (Toledo, 1953)

**TOLEDO RECORD:** 303-142 (17 years)

**CAREER RECORD:** 303-142 (17 years)

**1981-82 RECORD:** 15-11/ 7-9 Mid-American

**SID:** Max E. Gerber (419-537-2675)

Home (419-885-4043)

**LETTERMEN LOST/ RETURNING:** 1/10

**SERIES RECORD:** First meeting



Bob Nichols

**OUTLOOK:** Toledo returns 10 lettermen from a team that went 15-11 last year. The only loss was that of forward/center Bryan Roth, who transferred. The Rockets return all their top scorers in forward/center Mitch Adamek (16.9), Ken Epperson, (F, 16.2), and Tim Reiser (G, 13.0). Adamek was also the Rockets' leading rebounder last year. A weakness could be lack of rebounding caused by the absence of a "true big man" in the middle. Always a contender in the Mid-American conference, Toledo has beaten Big Ten teams eight times out of 10 meetings, including a 71-51 drubbing of Illinois last year.

**NORTHERN IOWA**  
**December 1, 7:35 CST, Wisconsin Fieldhouse**

**LOCATION:** Cedar Falls, IA 50614  
**ENROLLMENT:** 10,954  
**NICKNAME:** Panthers  
**COLORS:** Purple and Old Gold  
**ARENA:** UNI-Dome (7200)  
**CONFERENCE:** Association of Mid-Continent Universities  
**COACH:** Jim Berry (Creighton 1960)  
**RECORD AT NORTHERN IOWA:** 93-147 (9 years)  
**CAREER RECORD:** 151-186 (13 years)  
**1981-82 RECORD:** 12-15/2-2  
**SID:** Nancy Justis (319-273-6354)  
Home (319-277-3631)  
**LETTERMEN LOST/RETURNING:** 2/7  
**SERIES RECORD:** 1-0 Wisconsin



Jim Berry

**OUTLOOK:** Its second year in Division I saw a definite improvement for Northern Iowa and with the loss of only two letter winners, 1982-83 should be even better. Coach Jim Berry has his top scorers returning; 6-11 center Ray Storck (13.4), senior guard Brent Carmichael (10.6) and forward/center Mike Pijanowski (7.4). The 5-9 Charmichael led the Panthers in steals and assists, while being second in rebounding UNI's leading rebounder, Jay Block also returns. The Panthers have recruited Iowa's co-Mr. Basketball, guard Randy Kraaenbrink and point guard Rob Williams, who is a cousin to former Philadelphia 76er Doug Collins.

**KANSAS STATE UNIVERSITY**  
**December 4, 1:05 CST, Wisconsin Fieldhouse**

**LOCATION:** Manhattan, KS 66506  
**ENROLLMENT:** 19,982  
**NICKNAME:** Wildcats  
**COLORS:** Purple and White  
**ARENA:** Ahern Fieldhouse (11,220)  
**CONFERENCE:** Big Eight  
**COACH:** Jack Hartman (Oklahoma State 1950)  
**KANSAS STATE RECORD:** 239-110 (12 years)  
**CAREER RECORD:** 383-174 (20 years)  
**1981-82 RECORD:** 23-8, 10-4 Big Eight (2nd)  
**SID:** Mike Scott (413-532-6735)  
**LETTERMEN LOST/RETURNING:** 6/4  
**SERIES RECORD:** 1-1



Jack Hartman

**OUTLOOK:** The Wildcats will take on a youthful appearance this year as center Les Craft (9.6) will be the only returning starter from a Kansas State team that finished among the top 16 in the NCAA championships in 1982. Ed Galavo, (3.8) a guard from Sao Paulo, Brazil and forward Lafayette Watkins (3.9) will also return to the Wildcat roster. Graduation took a heavy toll on K-State as guard Tyrone Adams and forwards Ed Nealy and Randy Reed, who accounted for an average of 40 points a game last season, will be missing. However, Coach Jack Hartman has recruited some freshmen who can help right away. Kansas State recruited guards Jim Roder and Jonas Cody, and forwards Ben Mitchell and Tyrone Jackson, all from the St. Louis area.



**BALL STATE UNIVERSITY**  
**December 8, 7:35 CST, Muncie, IN**

**LOCATION:** Muncie, In 47306  
**ENROLLMENT:** 18,451  
**NICKNAME:** Cardinals  
**COLORS:** Cardinal and White  
**ARENA:** University Gym (7000)  
**CONFERENCE:** Mid-American  
**COACH:** Al Brown (Purdue 1964)  
**BALL STATE RECORD:** First year  
**CAREER RECORD:** First year  
**1981-82 RECORD:** 17-11, 12-4 (1st)  
**SID:** Earl Yestingsmeier (317-285-4925)  
Home (317-282-4678)  
**LETTERMEN LOST/RETURNING:** 5/10  
**SERIES RECORD:** 4-0 Wisconsin

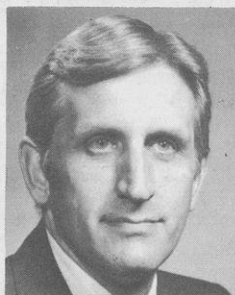

Al Brown

**OUTLOOK:** Steve Yoder left Ball State for Wisconsin after winning two Mid-American Conference titles in a row. Yoder's top assistant Al Brown takes over a team that is returning 10 lettermen, including 5-9 guard Ray McCallum, who is being touted by Ball State as an All-American candidate. McCallum (17.6), two time all-MAC choice, has a chance to become BSU's all time scoring leader as well as taking MAC scoring honors. Coach Brown also inherits center/forwards David Scott (9.0) and Jon Mansbury (5.5). Although the Cardinals will have many lettermen this year, they will miss the presence of their number two and three scorers in forwards C. C. Fullove and John Williams (now a Ball State assistant). Forward Marx Clark and guard Doug Falkner should be the top freshmen to enter BSU. The Cardinals have their first all-division I schedule this year and though this may be their toughest schedule ever, the Cardinals should make a run at another MAC season title.

**CENTRAL MICHIGAN UNIVERSITY**  
**December 11, 1:05 CST, Wisconsin Fieldhouse**

**LOCATION:** Mt. Pleasant, MI 48859  
**ENROLLMENT:** 16,000  
**NICKNAME:** Chippewas  
**COLORS:** Maroon and Gold  
**ARENA:** Rose Center (6000)  
**CONFERENCE:** Mid-American  
**COACH:** Dick Parfitt (Central Michigan 1953)  
**CENTRAL MICHIGAN RECORD:** 160-130 (11 years)  
**CAREER RECORD:** 160-130 (11 years)  
**1981-82 RECORD:** 10-16, 4-12 MAC  
**SID:** (517-774-3277)  
**LETTERMEN LOST/RETURNING:** 0/11  
**SERIES RECORD:** 1-1

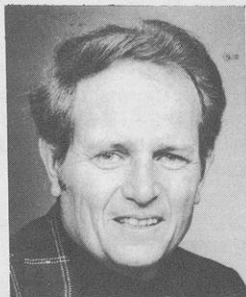

Dick Parfitt

**OUTLOOK:** Improvement should be the watchword for the Chippewas this season as everyone on the 1981-82 squad returns. CMU will be led by guard Melvin McLaughlin who has been named all-MAC two times and last year was tabbed the conference's player-of-the-year. McLaughlin is 227 points shy of the school career record and will be joined in the backcourt by Jeff Heide, James Mitchell and Mike Ingram. Pivotman Glenn Cross along with forwards Don Wandzel, Derek Bolden, and Anthony Scott return. Newcomers Rob Koch, a transfer from Kent State, and freshman Mark Anderson, who will be eligible at mid-year should help the Chippewas to a strong finish in the MAC.

**NORTHERN ILLINOIS UNIVERSITY**  
**December 20, 7:30 CST, Rockford, IL**

**LOCATION:** DeKalb, IL 60115  
**ENROLLMENT:** 25,428  
**NICKNAME:** Huskies  
**COLORS:** Cardinal and Black  
**ARENA:** Rockford Metro Centre (9000)  
**CONFERENCE:** Mid-American  
**COACH:** John McDougal (Evansville 1950)  
**NORTHERN ILLINOIS RECORD:** 87-82 (6 years)  
**CAREER RECORD:** 87-82 (6 years)  
**1981-82 RECORD:** 16-14, 9-7 Mid-American (third)  
**SID:** Bud Nangle (815-753-1706)  
Home (815-758-0798)  
**LETTERMEN LOST/RETURNING:** 5/5  
**SERIES RECORD:** 3-1 Wisconsin



John McDougal

**OUTLOOK:** The loss of forward/center Allen Rayhorn and guards Leonard Hayes and Keith Gray has left a void in Huskie basketball. Rayhorn is the MAC all-time leader in combined point and rebound totals, (1848 and 1077, respectively). The only starter returning is Tim Dillon (10.3, 5.8 reb) who will fill in at the forward spot. Center Ron Linders (6.7) is another key returner back from the team that earned an NCAA regional berth in 1982. Brad Waller is considered the best shooter of the squad. The 6-4 guard sat out last season after transferring from Cincinnati. Freshmen forwards Bob Thomas and Stan Adams, and guard Joe Fisher will be counted on to bring immediate help to the Huskies.

**WINSTON TIRE CLASSIC**  
**DEC. 28-29, 1982.**

**GEORGETOWN UNIVERSITY**  
**December 28, 7:00 PST, Winston Tire Classic, Los Angeles, CA**

**LOCATION:** Washington, DC 20057  
**ENROLLMENT:** 12,000  
**NICKNAME:** Hoyas  
**COLORS:** Blue and Gray  
**ARENA:** Capital Centre (19,000)  
**CONFERENCE:** Big East  
**COACH:** John Thompson (Providence 1964)  
**GEORGETOWN RECORD:** 206-91 (10 years)  
**CAREER RECORD:** 206-91 (10 years)  
**1981-82 RECORD:** 30-7/10-4 Big East (2nd)  
**SID:** Jim Marchiony (202-625-418)  
Home (703-698-0838)  
**LETTERMEN LOST/RETURNING:** 5/8  
**SERIES RECORD:** 1-0 Wisconsin



John Thompson

**OUTLOOK:** The NCAA runner-up Hoyas are led by sophomore center Pat Ewing who averaged 12.7 points and 7.5 rebounds a game last year. The aggressive Ewing also blocked 119 shots last year and became a major force in the NCAA tournament. Also back is forward Anthony Jones (6.7) and guard Fred Brown (5.3). The loss of leading scorer Eric "Sleepy" Floyd (16.7), and top performers Eric Smith and Mike Hancock leave coach John Thompson's Hoyas with less depth than last year. Top newcomers include guards Horace Broadnax and Michael Jackson, forward Victor Morris and guard/forward David Wingate. Overall, the presence of Pat Ewing will still make the Hoyas one of the best teams in the country, despite their losses to graduation.

## WINSTON TIRE CLASSIC LOS ANGELES, CA



### UNIVERSITY OF ALABAMA

Winston Tire Classic, Los Angeles, CA — December 28-29

**LOCATION:** Tuscaloosa, AL 35486

**ENROLLMENT:** 18,100

**NICKNAME:** Crimson Tide

**COLORS:** Crimson and White

**ARENA:** Memorial Coliseum (15,043)

**CONFERENCE:** Southeastern

**COACH:** Winfrey "Wimp" Sanderson (Florence State 1959)

**ALABAMA RECORD:** 42-18 (2 years)

**CAREER RECORD:** 42-18 (2 years)

**1981-82 RECORD:** 24-7/12-6 Southeastern (3rd)

**SID:** Larry White (205-348-6084)

Home (205-556-1609)

**LETTERMEN LOST/RETURNING:** 3/10

**SERIES RECORD:** 2-0 Alabama



Wimp Sanderson

**OUTLOOK:** Alabama returns three starters in Ennis Whatley (12.1), Mike Davis (11.4), and Bobby Lee Hurt (10.2), but lost three-time all SEC forward Eddie Phillips to graduation along with center Phillip Lockett. Inside play could be a problem because Phillips and Lockett carried half the rebounding load. Whatley and Davis give Alabama experience in the backcourt, but there will be a battle for forward line spots with Hurt having the edge at center. The Tide acquired two freshmen in guard Jim Farmer and forward Alfonso Johnson. The Crimson Tide may not make it to the NCAA's this season, but will again be in contention for the SEC title.

## USC

**December 28-29, Los Angeles, CA (Winston Tire Classic)**

**LOCATION:** Los Angeles, CA 90007  
**ENROLLMENT:** 25,000  
**NICKNAME:** Trojans  
**COLORS:** Cardinal and Gold  
**ARENA:** Los Angeles Sports Arena (15,509)  
**CONFERENCE:** Pacific-10  
**COACH:** Stan Morrison (California 1961)  
**USC RECORD:** 45-37 (3 years)  
**CAREER RECORD:** 145-125 (10 years)  
**1981-82 RECORD:** 19-9/12-5 Pack Ten (3rd)  
**SID:** Jim Perry (213-743-2224)  
Home (213-797-2435)  
**LETTERMEN LOST/RETURNING:** 2/6  
**SERIES RECORD:** 1-1

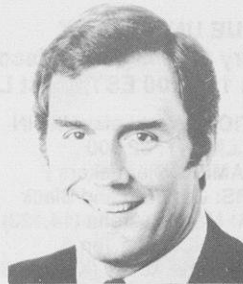

Stan Morrison

**OUTLOOK:** USC enters this winter's campaign with "youthful experience" as three of the six lettermen returning were starters last year. Co-captain Jacques Hill (7.3) is the steady point guard who coach Stan Morrison terms as "definitely an All-Pac-Ten candidate." Center Ken Johnson (9.5) and forward Wayne Carlander (8.6), who were all on the all-Pac-Ten rookie team are back as the Trojans will have some depth. The two 1981-82 leading USC scorers in Dwight Anderson and Maurice Williams have graduated. The Trojans figure to be a stronger team in rebounding and on the fast break this season than that of last year's team that made it to the opening round of the NCAA's. Freshmen that figure to contribute are guards Kevin Steward and Larry Friend and forward Gerry Wright.

## MARQUETTE UNIVERSITY

**February 17, 7:35 CST, Wisconsin Fieldhouse**

**LOCATION:** Milwaukee, WI 53233  
**ENROLLMENT:** 12,000  
**NICKNAME:** Warriors  
**COLORS:** Royal Blue and Gold  
**ARENA:** Milwaukee Arena (11,052)  
**CONFERENCE:** Independent  
**COACH:** Hank Raymonds (St. Louis 1949)  
**MARQUETTE RECORD:** 107-40 (5 years)  
**CAREER RECORD:** 218-87 (11 years)  
**1981-82 RECORD:** 23-9  
**SID:** Betsy Bjalobok (414-224-7447)  
Home (414-224-0654)  
**LETTERMEN LOST/RETURNING:** 4/7  
**SERIES RECORD:** 45-42 Wisconsin



Hank Raymonds

**OUTLOOK:** Glenn "Doc" Rivers should lead Marquette to another 20 win season. The junior guard who is a pre-season *Playboy* all-American led last season's team in assists and steals. Rivers was also the team's second leading scorer behind graduated Michael Wilson. Forward Marc Marotta (8.5) returns along with Dwayne Johnson (8.3) and guard Mandy Johnson (3.7). Centers Dean Marquardt and Brian Nyenhuis have graduated but Coach Hank Raymonds who last year led the Warriors to their 17th straight winning season tendered big men include 6-9 Lloyd Moore, 6-8 Vic Lazzaretti and 6-8 Paul Newman.

## BIG TEN OPPONENTS

### PURDUE UNIVERSITY

January 6, 7:35 CST, Wisconsin Fieldhouse

March 12, 8:00 EST, West Lafayette, IN

**LOCATION:** West Lafayette, IN

**ENROLLMENT:** 32,500

**NICKNAME:** Boilermakers

**COLORS:** Old Gold and Black

**ARENA:** Mackey Arena (14,123)

**CONFERENCE:** Big Ten

**COACH:** Gene Keady (Kansas State 1958)

**PURDUE RECORD:** 39-25 (2 years)

**CAREER RECORD:** 77-44 (4 years)

**1981-82 RECORD:** 18-14, 11-7 Big Ten (5th)

**SID:** Jim Vrugink (317-495-3200)

**LETTERMEN LOST/RETURNING:** 4/6

**SERIES RECORD:** 68-48 Purdue

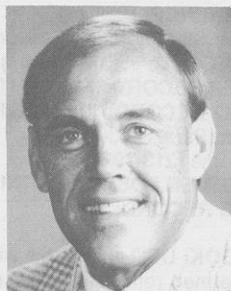

Gene Keady

**OUTLOOK:** Purdue has an inexperienced squad with only center Russell Cross (14.8) guard Ricky Hall (4.0) and forward Greg Eifert (3.0) getting a large amount of playing time last season. Cross, the team's second leading scorer and rebounder of 1981-82, will be the heart of the Boilermaker attack. Keith Edmonson and Michael Scearce, the teams' leading scorer and rebounder, respectively, have graduated leaving big shoes to fill for Coach Gene Keady's cagers. Freshmen guards Craig Perry and Steve Reid are expected to help the team that earned an NIT bid in 1982.

### ILLINOIS

January 8, 1:05 CST, Wisconsin Fieldhouse

March 10, 7:00 CST, Champaign, IL

**LOCATION:** Champaign-Urbana, IL

**ENROLLMENT:** 34,500

**NICKNAME:** Fighting Illini

**COLORS:** Orange and Blue

**ARENA:** Assembly Hall (16,153)

**CONFERENCE:** Big Ten

**COACH:** Lou Henson (New Mexico State 1955)

**ILLINOIS RECORD:** 123-84 (7 years)

**CAREER RECORD:** 363-191 (20 years)

**1981-82 RECORD:** 18-11/10-8 Big Ten

**SID:** Tab Bennett (217-333-1390)

Home (217-359-4784)

**LETTERMEN LOST/RETURNING:** 3/7

**SERIES RECORD:** 75-53 Illinois



Lou Henson

**OUTLOOK:** It could be a rebuilding year for the Illini who lose their top three scorers in center James Griffin and in the backcourt of Perry Range and Craig Tucker through graduation. Nine of Coach Lou Henson's top 11 players are freshmen or sophomores. The young Illini seek leadership from junior guard Derek Harper, their floor general for 1982-83. Harper is the leading returning scorer as well as the Big Ten assist and steal leader from last year. Bryan Leonard (4.0) is a returning starter and will battle sophomores George Montgomery, Anthony Welch and Jay Daniels for forward spots. Illinois has recruited a fine assortment of freshmen in consensus prep All-Americans guard Bruce Douglas (Illinois' Mr. Basketball 1981-82) and center Efreem Winters.

**MICHIGAN STATE UNIVERSITY**  
**January 12, 7:30 EST, East Lansing, MI**  
**March 5, 1:05 CST, Wisconsin Fieldhouse**

**LOCATION:** East Lansing, MI 48824  
**ENROLLMENT:** 42,094  
**NICKNAME:** Spartans  
**COLORS:** Green and White  
**ARENA:** Jenison Field House (10,004)  
**CONFERENCE:** Big Ten  
**COACH:** Jud Heathcote (Washington State 1950)  
**MICHIGAN STATE RECORD:** 99-72 (6 years)  
**CAREER RECORD:** 179-125 (11 years)  
**1981-82 RECORD:** 11-17, 6-12 Big Ten  
**SID:** Nick Vista (517-355-2271)  
Home (517-332-1602)  
**LETTERMEN LOST/RETURNING:** 4/9  
**SERIES RECORD:** 37-32 Wisconsin



Jud Heathcote

**OUTLOOK:** Coach Jud Heathcote looks at the 1982-83 season with "guarded optimism" as his Spartans return with an experienced squad that features second team all-Big Ten choice Sam Vincent. The Spartan playmaker averaged 11.7 points a game as a freshman and should have a stellar sophomore campaign. Seven-foot center Kevin Willis (6.0) returns to compliment Vincent as well as forward Derek Perry (8.6). Michigan State has a talented crop of newcomers in guards Patrick Ford and Scott Skiles both rated among the top 100 high school players last year. Leading scorer guard Kevin Smith is lost to graduation, but even so, the Spartans are sure to improve on last season's 11-17 record.

**UNIVERSITY OF MICHIGAN**  
**January 15, 7:00 EST, Ann Arbor, MI**  
**March 2, 7:00 CST, Wisconsin Fieldhouse**

**LOCATION:** Ann Arbor, MI 48109  
**ENROLLMENT:** 35,650  
**NICKNAME:** Wolverines  
**COLORS:** Maize and Blue  
**ARENA:** Crisler Arena (13,609)  
**CONFERENCE:** Big Ten  
**COACH:** Bill Frieder (Michigan 1964)  
**MICHIGAN RECORD:** 26-31 (2 years)  
**CAREER RECORD:** 26-31 (2 years)  
**1981-82 RECORD:** 7-20, 6-12 Big Ten (7th tie)  
**SID:** Bruce Madej (313-763-1381)  
Home (313-971-2549)  
**LETTERMEN LOST/RETURNING:** 1/9  
**SERIES RECORD:** 57-42 Michigan



Bill Frieder

**OUTLOOK:** A young and talented pack of Wolverines will be fielded by third-year coach Bill Frieder. Michigan lost only one letterman to graduation in second leading scorer and captain Thad Garner. But leading scorer and second team all-Big Ten choice Eric Turner (14.7) returns for his sophomore campaign. Second in team assists, Turner will be joined in the backcourt by junior Dan Pelekoudas (5.30) who along with Turner will serve as a Michigan co-captain. The Wolverines third leading scorer, Ike Person, also returns. Person led the Wolverines in rebounding with 6.5 per game and averaged 9.8 ppg. Tim McCormick will be back in the pivot after sitting out last season with knee injuries. Joining the veterans will be an outstanding crop of freshman. Ranked number one in the nation by some scouting services and publications, the Wolves' recruiting effort includes forwards Richard Rellford, Robert Henderson, the state of Michigan's top prep player last year, and Paul Jokish. Joining them are center Roy Tarpley and center-forward Butch Wade.

## **NORTHWESTERN UNIVERSITY**

**January 20, 7:35 CDT, Wisconsin Fieldhouse**

**February 26, 1:30 CDT, Chicago, IL**

**LOCATION:** Evanston, IL 60201

**ENROLLMENT:** 6959

**NICKNAME:** Wildcats

**COLORS:** Purple and White

**ARENA:** De Paul's Alumni Hall (5308)

**CONFERENCE:** Big Ten

**COACH:** Rich Falk (Northwestern 1964)

**NORTHWESTERN RECORD:** 33-75 (4 years)

**CAREER RECORD:** 33-75 (4 years)

**1981-82 RECORD:** 8-19, 4-14 Big Ten (9th)

**SID:** (312-492-7503)

**LETTERMEN LOST/RETURNING:** 3/11

**SERIES RECORD:** 67-48 Wisconsin

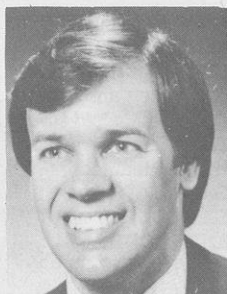

Rich Falk

**OUTLOOK:** The Wildcats will field an experienced club led by Jim Stack (14.9), NU's scoring leader of last season and rebounding center, 6-10 Andre Goode (7.7). Gaddis Rathel (8.3), Art Aaron (7.0), and Michael Jenkins (6.0) will also be back, giving Northwestern an experienced line-up. Coach Rich Falk may see a middle-of-the-pack finish this year as plenty of scoring returns. Top freshmen include guard Roy Dixon, center Brian Pitts and forward Morel Branch.

## **UNIVERSITY OF IOWA**

**January 22, 11:05 a.m. CST, Wisconsin Fieldhouse**

**February 24, 7:35 CST, Iowa City, IA**

**LOCATION:** Iowa City, IA

**ENROLLMENT:** 26,000

**NICKNAME:** Hawkeyes

**COLORS:** Old Gold and Black

**ARENA:** Hawkeye-Carver Arena (15,000)

**CONFERENCE:** Big Ten

**COACH:** Lute Olson (Augsburg 1956)

**IOWA RECORD:** 146-81 (8 years)

**CAREER RECORD:** 170-83 (9 years)

**1981-82:** 21-8, 12-6 Big Ten (2nd tie)

**SID:** George Wine (319-353-3038)

Home (319-337-3933)

**LETTERMEN LOST/RETURNING:** 3/9

**SERIES RECORD:** 53-47 Iowa



Lute Olson

**OUTLOOK:** Expect another strong Iowa squad as freshman sensation Michael Payne (11.4 ppg 7.4 reb) returns with eight other lettermen. The Hawkeyes 1982 scoring leader guard Bob Hansen (12.0) will lead the attack with help from Steve Carfino (8.4) and freshman Andre Banks. Mark Gannon (8.5) returns to bolster the front line, getting help from Madison, WI native Craig Anderson, and freshmen Bryan Boyle and 7-0 center Brad Lohaus. Boyle's brother defensive whiz Kevin has graduated along with guard Kenny Arnold, but Lute Olson's squad will continue to be strong, contending for another Big Ten title and a fifth straight NCAA appearance.

## UNIVERSITY OF MINNESOTA

January 29, 1:05 CST, Wisconsin Fieldhouse

February 19, 8:05 CST, Minneapolis, MN

**LOCATION:** Minneapolis, MN 55455

**ENROLLMENT:** 47,000

**NICKNAME:** Golden Gophers

**COLORS:** Maroon and Gold

**ARENA:** Williams Arena (17,250)

**CONFERENCE:** Big Ten

**COACH:** Jim Dutcher (Michigan 1955)

**MINNESOTA RECORD:** 131-67 (7 years)

**CAREER RECORD:** 253-117 (13 years)

**1981-82 RECORD:** 23-6, 14-4 Big Ten (1st)

**SID:** Bob Peterson (612-373-5236)

Home (612-757-1538)

**LETTERMEN LOST/RETURNING:** 6/5

**SERIES RECORD:** 75-61 Minnesota



Jim Dutcher

**OUTLOOK:** With three starters having graduated, Minnesota faces a rebuilding year. The defending Big Ten champions have lost 36.5 points a game with the departure of starters Trent Tucker, Darryl Mitchell, and Gary "Cookie" Holmes. This season, Coach Jim Dutcher will build around dominating 7-3 center Randy Bruer. Bruer led the Gophers in scoring (16.6), rebounds (7.2) and blocked shots (76), while also dishing out 56 assists. Sophomore guards Tommy Davis (4.8) and Barry Wohler (1.1) return with Bruce Kaupa who was red-shirted last year with an injury. At forward Jim Peterson (3.1) and Zebedee Howell (4.1) will battle for the starting spots. Top newcomers in are Roland Brooks, a transfer, freshman forward Dave Dahlke and freshman guard Alanzo Skanes. Minnesota may not repeat as Big Ten champions, but the presence of Bruer will make the Gophers contenders and should assure them another NCAA berth.

## INDIANA

February 3, 7:35 EST, Bloomington, IN

February 12, 1:05 CST, Wisconsin Fieldhouse

**LOCATION:** Bloomington, IN

**ENROLLMENT:** 32,000

**NICKNAME:** Hoosiers

**COLORS:** Cream and Crimson

**ARENA:** Assembly Hall (17,357)

**CONFERENCE:** Big Ten

**COACH:** Bob Knight (Ohio State 1962)

**INDIANA RECORD:** 250-78 (11 years)

**CAREER RECORD:** 352-128 (17 years)

**1981-82 RECORD:** 19-10/12-6 Big Ten

**SID:** Tom Miller (812-335-0847)

Home (812-332-9880)

**LETTERMEN LOST/RETURNING:** 2/12

**SERIES RECORD:** 59-46



Bob Knight

**OUTLOOK:** Coach Bobby Knight's Hoosiers look to be deep this year with ten returning lettermen, and the entire starting line-up back intact. Leading scorer and number two rebounder Ted Kitchell (19.6 ppg. and 4.7 rpg) is back along with senior guards Randy Wittman (11.9 ppg) and Jim Thomas, the squad's top rebounder (6.2 rpg) and assist leader. 7-2 Sophomore center Uwe Blab (7.5 ppg) should see more action as a major force in the Indiana defense. The 1980-81 Big Ten and NCAA champs are expected to make another run for the conference title with their tenacious defense and deliberate offense.



## OHIO STATE UNIVERSITY

February 5, 8:10 EST, Columbus, OH

February 9, 7:00 CST, Wisconsin Fieldhouse

**LOCATION:** Columbus, OH

**ENROLLMENT:** 55,000

**NICKNAME:** Buckeyes

**COLORS:** Scarlet and Gray

**ARENA:** St. John Arena (13,591)

**CONFERENCE:** Big Ten

**COACH:** Eldon Miller (Wittenberg 1961)

**OHIO STATE RECORD:** 100-72 (6 years)

**CAREER RECORD:** 328-195 (20 years)

**1981-82 RECORD:** 21-10, 12-6 Big Ten (2nd-tie)

**SID:** Marv Homan (614-422-6861)

Home (614-885-5611)

**LETTERMEN LOST/RETURNING:** 3/10

**SERIES RECORD:** 52-44 Ohio State

**OUTLOOK:** Leading scorer and rebounder Clark Kellogg is gone but Ohio State still has 10 lettermen returning. The Buckeyes, who earned an NCAA berth last season have Tony Campbell (12.8) to pace the Buckeye attack. Guards Larry Huggins (7.7), Assist leader Troy Taylor (7.7) and Ron Stokes (6.5) return along with center Granville Waiters (7.1). Although the heart of the 1981-82 Buckeyes in Kellogg is graduated, coach Eldon Miller has enough returning experience and firepower for a probable first division finish.



Eldon Miller

---

### Elimination Round Expands NCAA Tourney

An elimination round involving eight conference champions boosts this year's NCAA basketball tournament to a record 52 teams.

The NCAA will retain its 48-team regional field (24 conference teams, 24 at large). The field will include the four winners of the pre-tournament round held March 15, 1983. Those winners will be placed as number-12 seeds in each of the four regionals. The losers will be awarded the same receipts as a first round loser.

The pre-tournament pairings match the Ivy League against the East Coast Conference and the Midwestern City Conference against the ECAC Metro South in one double-header. The other double-header pits the ECAC North against the Mideastern Athletic Conference and the TransAmerican Conference will play the Southwestern Athletic Conference.

The NCAA says the expanded field affords every team that meets the criteria for automatic qualification a chance to compete for the tourney crown.

### Early Tender Signing

An early signing period for basketball national letters of intent was approved by the Collegiate Commissioners Association this past summer.

Under the change, member institutions will have two times for tendering high school basketball players — Nov. 10-17, 1982, and April 13 - May 15, 1983.

The purpose of the change is to alleviate pressure on the high school players who are ready to make a commitment to the college of their choice.

The dual signing dates are open to all prospective recruits who have completed their junior year and have visited college campuses. Athletes may sign during either period and no one is forced to sign in the first period.

## Composite All-Time Won-and-Lost Basketball Record

Year	--All Season Games--				--Western Conference Games--				Wisconsin Coach	
	Won	Lost	Team Points	Opp. Points	Won	Lost	Team Points	Opp. Points		Final Rank
1899	0	3	43	58	—	—	—	—	—	Dr. J. C. Elsom
1900	1	1	40	32	—	—	—	—	—	Dr. J. C. Elsom
1901	1	1	50	64	—	—	—	—	—	Dr. J. C. Elsom
1902	7	3	316	203	—	—	—	—	—	Dr. J. C. Elsom
1903	5	2	213	142	—	—	—	—	—	Dr. J. C. Elsom
1904	10	4	423	396	—	—	—	—	—	Dr. J. C. Elsom
1905	10	8	681	439	—	—	—	—	—	Emmett D. Angell
1906	12	2	370	278	6	2	182	155	2	Emmett D. Angell
1907	11	3	407	264	6	2	217	139	1*	Emmett D. Angell
1908	10	2	366	199	7	2	252	160	1**	Emmett D. Angell
1909	8	4	329	166	5	4	188	139	3	Haskell Noyes
1910	9	5	340	204	7	5	293	190	2	Haskell Noyes
1911	9	6	431	249	6	6	317	223	5	Haskell Noyes
1912	15	0	487	223	12	0	382	180	1	Dr. Walter Meanwell
1913	14	1	414	225	11	1	297	187	1	Dr. Walter Meanwell
1914	15	0	520	226	12	0	377	196	1	Dr. Walter Meanwell
1915	13	4	480	319	8	4	316	246	3	Dr. Walter Meanwell
1916	20	1	674	343	11	1	359	221	1	Dr. Walter Meanwell
1917	15	3	528	332	9	3	290	226	4	Dr. Walter Meanwell
1918	14	3	396	311	9	3	269	234	1	Guy Lowman
1919	5	11	312	369	3	9	231	278	9*	Guy Lowman
1920	15	5	553	402	7	5	332	294	5	Guy Lowman
1921	13	4	411	301	8	4	283	236	1*	Dr. Walter Meanwell
1922	14	5	442	350	8	4	279	231	2*	Dr. Walter Meanwell
1923	12	3	344	198	11	1	286	160	1*	Dr. Walter Meanwell
1924***	11	5	326	348	8	4	278	259	1*	Dr. Walter Meanwell
1925	6	11	341	395	3	9	237	290	9	Dr. Walter Meanwell
1926	8	9	462	437	4	8	298	331	8*	Dr. Walter Meanwell
1927	10	7	434	395	7	5	312	279	4*	Dr. Walter Meanwell
1928	13	4	453	369	9	3	328	286	3*	Dr. Walter Meanwell
1929	15	2	522	386	10	2	342	285	1*	Dr. Walter Meanwell
1930	15	2	446	315	8	2	255	209	2	Dr. Walter Meanwell
1931	8	9	379	363	4	8	247	303	7*	Dr. Walter Meanwell
1932	8	10	441	482	3	9	280	348	8*	Dr. Walter Meanwell
1933	7	13	491	550	4	8	306	354	8	Dr. Walter Meanwell
1934	14	6	655	504	8	4	374	333	2*	Dr. Walter Meanwell
1935	15	5	589	492	9	3	363	303	1*	Harold E. Foster
1936	11	9	573	595	4	8	333	417	8	Harold E. Foster
1937	8	12	599	685	3	9	363	443	8*	Harold E. Foster
1938	10	10	730	710	5	7	439	449	7	Harold E. Foster
1939	10	10	630	672	4	8	369	421	7*	Harold E. Foster
1940	5	15	744	810	3	9	444	470	9	Harold E. Foster
1941-A	20	3	1004	835	11	1	536	424	1	Harold E. Foster
1942	14	7	979	839	10	5	718	606	2*	Harold E. Foster
1943	12	9	1022	957	6	6	592	555	4*	Harold E. Foster
1944	12	9	954	921	9	3	603	497	2*	Harold E. Foster
1945	10	11	971	1003	4	8	530	598	6*	Harold E. Foster
1946	4	17	1022	1099	1	11	576	669	9	Harold E. Foster
1947	16	6	1228	1166	9	3	677	637	1	Harold E. Foster
1948	12	8	1047	1068	7	5	608	623	3*	Harold E. Foster
1949	12	10	1199	1058	5	7	623	617	7	Harold E. Foster
1950	17	5	1278	1159	9	3	701	660	2	Harold E. Foster
1951	10	12	1250	1252	7	7	790	804	4*	Harold E. Foster
1952	10	12	1280	1310	5	9	817	844	7	Harold E. Foster
1953	13	9	1447	1361	10	8	1162	1123	5	Harold E. Foster
1954	12	10	1494	1393	6	8	952	936	5*	Harold E. Foster

1955	10	12	1577	1598	5	9	1007	1071	6*	Harold E. Foster
1956	6	16	1530	1595	4	10	1037	1080	8*	Harold E. Foster
1957	5	17	1316	1511	3	11	875	1030	9	Harold E. Foster
1958	8	14	1382	1527	3	11	901	1019	10	Harold E. Foster
1959	3	19	1376	1743	1	13	949	1195	10	Harold E. Foster
1960	8	16	1743	1935	4	10	1020	1167	9	John E. Erickson
1961	7	17	1696	1800	4	10	996	1077	8	John E. Erickson
1962	17	7	2032	1911	10	4	1171	1148	2	John E. Erickson
1963	14	10	1802	1720	7	7	1053	1086	6	John E. Erickson
1964	8	16	1967	2082	2	12	1101	1291	10	John E. Erickson
1965	9	13	1703	1756	4	10	1088	1206	8	John E. Erickson
1966	11	13	1848	1916	6	8	1056	1108	7	John E. Erickson
1967	13	11	1963	1959	8	6	1187	1184	4	John E. Erickson
1968	13	11	1922	1875	7	7	1099	1111	5	John E. Erickson
1969	11	13	1690	1692	5	9	1028	1077	8*	John D. Powless
1970	10	14	1843	1937	5	9	1143	1211	6*	John D. Powless
1971	9	15	2047	2027	4	10	1177	1231	7*	John D. Powless
1972	13	11	1921	1774	6	8	1086	1088	5*	John D. Powless
1973	11	13	1806	1796	5	9	1038	1075	9	John D. Powless
1974	16	8	1827	1576	8	6	1082	1002	4*	John D. Powless
1975	8	18	1853	2026	5	13	1260	1415	8	John D. Powless
1976	10	16	1997	2138	4	14	1338	1564	9	John D. Powless
1977	9****	18	1861	1998	5****	13	1264	1362	8*	William L. Cofield
1978	8	19	1913	2039	4	14	1265	1368	9*	William L. Cofield
1979	12	15	1883	1985	6	12	1237	1347	8*	William L. Cofield
1980	15	14	2023	1911	7	11	1148	1176	8	William L. Cofield
1981	11	16	1756	1846	5	13	1137	1248	9	William L. Cofield
1982	6	21	1735	1988	3	15	1096	1294	10	William L. Cofield

Totals 887\*\*\*\* 754 84091 81861 481\*\*\*\* 530 51260 53299

\* Denotes share of that position. \*\*Tied for first place but lost special playoff in Chicago (18-16). \*\*\*Scoring totals include 25-25 tie game played with DePauw (3 overtimes). \*\*\*\*Win totals do not include two games that Minnesota forfeited to Wisconsin in 1976-77. A—Includes NCAA title.

## EXPERIMENTS: Three Points and Shot Clocks

The times and distances are far from standardized, but this season several conferences are experimenting with rules designed to stimulate both play and fan interest. The most notable rule changes are the 3-point shot and the shot clock.

Nine conferences opted for the 3-point shot. Six conferences, including the Atlantic Coast, set the shot distance at 19 feet, while the Big Sky voted for a distance of 22 feet. The Big Ten and Missouri Valley compromised at 21 feet.

The 3-point lines are measured from the rim. Big Ten coaches figure this will add an exciting new dimension to offenses and pull teams out of zone defenses.

Other conferences are going one step farther by instituting shot clocks. The shot times vary from 30 to 45 seconds and some leagues will stop their shot clocks altogether in the waning minutes of the game. For example the ACC will play with a 30 second shot clock which will be shut off in the final four minutes, while the Big East will experiment with a 45 second timer which will be turned-off for the final five minutes. Some conferences won't start their clocks until the offense crosses the center line.

In non-conference December games, the Big Ten will play its rules at home, the opponent's rules on the road. Independents and teams from conferences that didn't approve rule changes will switch from game to game.

# ALL-TIME RECORDS WITH 1982-83 BADGER OPPONENTS

## WASHINGTON STATE

Date	Place	Wis.	Opp.
Mar. 29, 1941	Kansas City, MO	39	34
Dec. 30, 1960	Portland, OR	72	78

Wisconsin Won 1, Lost 1

### SERIES HIGHLIGHTS

#### INDIVIDUAL SCORING

**For Wisconsin** — 14, by Dick Dutrisac and Hugh Richter, Dec. 30, 1960.

**For Washington State** — 21, by Kirk Gebert, March 29, 1941.

## TOLEDO

### FIRST MEETING

## NORTHERN IOWA

Date	Place	Wis.	Opp.
Dec. 21, 1981	Madison	65	53

Wisconsin Won 1, Lost 0

### SERIES HIGHLIGHTS

#### INDIVIDUAL SCORING

**For Wisconsin** — 13, by Brad Sellers and Cory Blackwell, Dec. 21, 1981.

**For Northern Iowa** — 16, by Dwayne Jackson, Dec. 21, 1981.

## KANSAS STATE

Date	Place	Wis.	Opp.
Dec. 6, 1949	Madison	56	48
Dec. 18, 1950	Manhattan, KS	58	77

Wisconsin Won 1, Lost 1

### SERIES HIGHLIGHTS

#### INDIVIDUAL SCORING

**For Wisconsin** — 21, by Don Rehfeldt, Dec. 6, 1949.

**For Kansas State** — 14, by Jack Stone, Dec. 18, 1950.

## BALL STATE

Date	Place	Wis.	Opp.
Dec. 4, 1936	Madison	38	33
Dec. 1, 1969	Madison	88	74
Dec. 9, 1980	Madison	85	72
Dec. 12, 1981	Madison	71	70

Wisconsin Won 4, Lost 0

### SERIES HIGHLIGHTS

#### INDIVIDUAL SCORING

**For Wisconsin** — 27, by Claude Gregory, Dec. 9, 1980

**For Ball State** — 25, by Ray McCallum, Dec. 12, 1981.

## CENTRAL MICHIGAN

Date	Place	Wis.	Opp.
Dec. 31, 1980	Madison	69	62
Dec. 9, 1981	Mt. Pleasant, MI	68	71

Wisconsin Won 1, Lost 1

### SERIES HIGHLIGHTS

#### INDIVIDUAL SCORING

**For Wisconsin** — 24, by Claude Gregory, Dec. 31, 1980.

**For Central Michigan** — 23, by Melvin McLaughlin, Dec. 31, 1980.

## NORTHERN ILLINOIS

Date	Place	Wis.	Opp.
Dec. 14, 1968	Madison	69	67
Dec. 8, 1975	Madison	97	77
Dec. 13, 1976	De Kalb, IL	57	81
Dec. 31, 1977	Madison	74	73

(ot)

Wisconsin Won 3, Lost 1

### SERIES HIGHLIGHTS

#### INDIVIDUAL SCORING

**For Wisconsin** — 22, by James Johnson, Dec. 14, 1968 and Wes Matthews, Dec. 31, 1977.

**For Northern Illinois** — 34, by Matt Hicks, Dec. 13, 1976.

## GEORGETOWN

Date	Place	Wis.	Opp.
Dec. 28, 1971	Milwaukee, WI	82	62

Wisconsin Won 1, Lost 0

### SERIES HIGHLIGHTS

#### INDIVIDUAL SCORING

**For Wisconsin** — 16, by Lamont Weaver, Dec. 28, 1971.

**For Georgetown** — 15, by Mike Laughna, Dec. 28, 1971.

## ALABAMA

Date	Place	Wis.	Opp.
Dec. 18, 1979	Madison	62	66
Dec. 1, 1980	Tuscaloosa, AL	75	90

Wisconsin Won 0, Lost 2

### SERIES HIGHLIGHTS

#### INDIVIDUAL SCORING

**For Wisconsin** — 23, by John Bailey, Dec. 1, 1980.

**For Alabama** — 24, by Mike Davis, Dec. 1, 1980.

# ALL-TIME RECORDS WITH 1982-83 BADGER OPPONENTS

## USC

Date	Place	Wis.	Opp.
Dec. 23, 1946	Madison	61	56
Dec. 21, 1948	Madison	31	36

Wisconsin Won 1, Lost 1

### SERIES HIGHLIGHTS INDIVIDUAL SCORING

For Wisconsin — 19, by Glen Selbo, Dec. 23, 1946

For USC — 24, by Alex Hannum, Dec. 23, 1946.

## PURDUE

Date	Place	Wis.	Opp.
Jan. 20, 1906	Lafayette	34	14
Feb. 3, 1906	Madison	31	15
Jan. 25, 1907	Lafayette	33	27
Mar. 15, 1907	Madison	37	10
Jan. 17, 1908	Lafayette	28	24
Jan. 23, 1908	Madison	34	13
Jan. 15, 1909	Lafayette	20	23
Feb. 27, 1909	Madison	29	6
Jan. 22, 1910	Lafayette	17	29
Mar. 12, 1910	Madison	38	14
Jan. 13, 1911	Lafayette	16	34
Feb. 24, 1911	Madison	45	17
Jan. 13, 1913	Lafayette	25	15
Mar. 1, 1913	Madison	22	19
Feb. 13, 1914	Madison*	25	20
Mar. 10, 1914	Lafayette	27	13
Jan. 11, 1915	Lafayette*	28	24
Feb. 19, 1915	Madison	26	21
Jan. 8, 1916	Lafayette	33	17
Feb. 25, 1916	Madison	35	22
Jan. 26, 1918	Madison	21	16
Mar. 13, 1918	Lafayette	24	18
Feb. 6, 1923	Lafayette	13	17
Feb. 24, 1923	Madison	20	19
Feb. 23, 1925	Madison	22	30
Mar. 12, 1925	Lafayette	26	32
Feb. 20, 1926	Madison	21	29
Feb. 26, 1926	Lafayette	31	32
Feb. 23, 1928	Madison	28	22
Feb. 25, 1928	Lafayette	15	31
Jan. 21, 1929	Lafayette	31	26
Feb. 25, 1929	Madison	27	24
Feb. 21, 1931	Lafayette	27	46
Mar. 2, 1931	Madison	18	24
Jan. 11, 1932	Lafayette	22	38
Feb. 27, 1932	Madison	21	28
Jan. 15, 1934	Madison	26	27
Feb. 26, 1934	Lafayette	25	37
Jan. 5, 1935	Madison	18	19

Date	Place	Wis.	Opp.
Mar. 4, 1935	Lafayette	24	43
Jan. 4, 1937	Lafayette	30	43
Mar. 1, 1937	Madison	46	43
Jan. 15, 1938	Lafayette	34	40
Feb. 19, 1938	Madison	39	46
Feb. 6, 1939	Lafayette	31	39
Feb. 18, 1939	Madison*	32	30
Jan. 13, 1940	Lafayette	36	49
Feb. 24, 1940	Madison*	45	48
Jan. 13, 1941	Madison*	48	42
Feb. 17, 1941	Lafayette	43	42
Feb. 16, 1942	Lafayette	34	40
Feb. 27, 1943	Lafayette	53	45
Feb. 19, 1944	Madison*	50	52
Jan. 29, 1945	Lafayette	34	45
Feb. 17, 1945	Madison	64	48
Jan. 12, 1946	Madison	49	53
Jan. 28, 1946	Lafayette	46	59
Feb. 24, 1947	Lafayette	72	60
Jan. 19, 1948	Madison	49	44
Feb. 14, 1949	Lafayette	48	53
Feb. 20, 1950	Madison	56	45
Feb. 12, 1951	Lafayette	46	62
Mar. 3, 1951	Madison	61	64
Jan. 5, 1952	Madison	64	79
Feb. 11, 1952	Lafayette	67	78
Dec. 20, 1952	Lafayette	69	65
Jan. 3, 1953	Madison	50	46
Jan. 2, 1954	Madison	66	57
Jan. 27, 1954	Lafayette	66	71
Feb. 14, 1955	Lafayette	63	75
Feb. 28, 1955	Madison	75	73
Jan. 2, 1956	Madison	66	78
Mar. 2, 1957	Lafayette	66	85
Jan. 18, 1958	Lafayette	47	62
Feb. 15, 1958	Madison	76	81
Jan. 10, 1959	Lafayette	61	84
Feb. 9, 1959	Madison	91	86
Jan. 9, 1960	Madison	69	99
Mar. 5, 1960	Madison	89	80
Feb. 4, 1961	Lafayette	58	69
Mar. 11, 1961	Madison	81	88
Jan. 27, 1962	Madison	89	86
Jan. 5, 1963	Lafayette	74	66
Feb. 8, 1964	Madison (tv)	81	80
Feb. 29, 1964	Lafayette	83	97
Jan. 11, 1965	Madison	76	66
Feb. 13, 1965	Lafayette	74	83
Mar. 5, 1966	Madison	69	68
Jan. 7, 1967	Lafayette	79	76
Jan. 9, 1968	Lafayette	79	99
Mar. 2, 1968	Madison	104	84
Jan. 4, 1969	Madison (tv)	80	86
Feb. 15, 1969	Lafayette	69	87
Jan. 6, 1970	Lafayette	74	90
Mar. 9, 1971	Madison	77	81
Feb. 15, 1972	Lafayette	84	65
Feb. 22, 1972	Madison	66	60

## ALL-TIME RECORDS WITH 1982-83 BADGER OPPONENTS

Date	Place	Wis.	Opp.	Date	Place	Wis.	Opp.
Jan. 22, 1973	Lafayette	59	66	Jan. 18, 1908	Champaign	28	20
Feb. 26, 1973	Madison	71	63	Mar. 9, 1908	Madison	27	14
Feb. 16, 1974	Lafayette	80	107	Jan. 16, 1909	Champaign	19	28
Jan. 11, 1975	Lafayette	49	88	Jan. 22, 1909	Madison	20	10
Feb. 8, 1975	Madison (tv)	64	69	Jan. 15, 1910	Madison	28	16
Jan. 10, 1976	Lafayette	72	87	Jan. 21, 1910	Urbana	14	34
Feb. 7, 1976	Madison	74	85	Jan. 21, 1911	Madison	20	17
Jan. 24, 1977	Lafayette	71	81	Mar. 11, 1911	Champaign	18	21
Feb. 10, 1977	Madison	76	74	Jan. 13, 1912	Madison	27	10
Jan. 12, 1978	Madison	70	79	Mar. 15, 1912	Urbana	23	15
Feb. 25, 1978	Lafayette (tv)	78	87	Jan. 11, 1913	Urbana	16	15
Jan. 27, 1979	Lafayette (tv)	60	73	Feb. 21, 1913	Madison	18	13
Feb. 3, 1979	Madison	48	54	Jan. 10, 1914	Urbana	26	25
Jan. 29, 1980	Madison*	60	73	Feb. 20, 1914	Madison	29	16
Feb. 16, 1980	Lafayette (tv)	61	69	Feb. 8, 1915	Urbana	19	39
Jan. 17, 1981	Madison	69	71	Feb. 13, 1915	Madison	17	19
Feb. 26, 1981	Lafayette	61	72	Jan. 22, 1916	Urbana	20	27
Jan. 30, 1982	Lafayette (tv)	67	81	Feb. 19, 1916	Madison	34	14
Feb. 6, 1982	Madison	46	55	Jan. 20, 1917	Madison	25	14

Wisconsin Won 48, Lost 66

### Highlights of Wisconsin - Purdue Series

**Longest Winning Streak:** by Wisconsin — At Madison 12, Feb. 3, 1906 to Feb. 24, 1923. At Lafayette 5, Jan. 13, 1913 to March 13, 1918. By Purdue — At Madison 5 Jan. 12, 1978 to Feb. 6, 1982 (in progress). At Lafayette 11, Feb. 14, 1949 to Feb. 4, 1961.

**Longest Winning Streak at Home and Away:** by Purdue 10, Jan. 12, 1978 to Feb. 6, 1982 (in progress).

**Longest Winning Streak at Home and Away:** by Wisconsin 11, Feb. 24, 1911 to March 13, 1918. By Purdue 9, Feb. 21, 1931 to Jan. 4, 1937.

**Most Points by One Team in One Game**—107, by Purdue, Feb. 16, 1974 (Purdue 107, Wisconsin 80); For Wisconsin—104 (Mar. 2, 1968).

**Most Points by Both Teams, One Game:** 188, Mar. 2, 1968 (Wisconsin 104, Purdue 84).

**Largest Victory Margin:** 39, Purdue, Jan. 11, 1975 (88-49); 28, Wisconsin, Feb. 24, 1911 (45-17).

#### INDIVIDUAL SCORING

**For Wisconsin**—31, by Joe Franklin, March 2, 1968 (at Madison).

**For Purdue**—50, by Terry Dischinger, Jan. 27, 1962 (at Madison).

## ILLINOIS

Date	Place	Wis.	Opp.	Date	Place	Wis.	Opp.
Mar. 3, 1906	Urbana	36	32	Jan. 18, 1908	Champaign	28	20
Mar. 10, 1906	Madison†	1	0	Mar. 9, 1908	Madison	27	14
Jan. 16, 1907	Champaign	22	16	Jan. 16, 1909	Champaign	19	28
Feb. 1, 1907	Madison	47	13	Jan. 22, 1909	Madison	20	10
				Jan. 15, 1910	Madison	28	16
				Jan. 21, 1910	Urbana	14	34
				Jan. 21, 1911	Madison	20	17
				Mar. 11, 1911	Champaign	18	21
				Jan. 13, 1912	Madison	27	10
				Mar. 15, 1912	Urbana	23	15
				Jan. 11, 1913	Urbana	16	15
				Feb. 21, 1913	Madison	18	13
				Jan. 10, 1914	Urbana	26	25
				Feb. 20, 1914	Madison	29	16
				Feb. 8, 1915	Urbana	19	39
				Feb. 13, 1915	Madison	17	19
				Jan. 22, 1916	Urbana	20	27
				Feb. 19, 1916	Madison	34	14
				Jan. 20, 1917	Madison	25	14
				Feb. 24, 1917	Urbana	17	20
				Jan. 19, 1918	Champaign	22	21
				Feb. 23, 1918	Madison	23	15
				Jan. 25, 1919	Madison	15	25
				Feb. 15, 1919	Urbana	14	16
				Jan. 24, 1920	Urbana	20	43
				Feb. 21, 1920	Madison	33	29
				Jan. 22, 1921	Madison	23	18
				Feb. 19, 1921	Champaign	9	17
				Feb. 10, 1922	Madison	25	23
				Feb. 27, 1922	Champaign	35	37
				Feb. 16, 1924	Madison	13	12
				Feb. 25, 1924	Champaign	20	31
				Feb. 21, 1925	Urbana	25	35
				Mar. 9, 1925	Madison	24	9
				Feb. 28, 1927	Champaign	28	32
				Mar. 5, 1927	Madison	39	13
				Jan. 16, 1928	Madison	33	34
				Mar. 9, 1928	Champaign	32	22
				Jan. 18, 1930	Madison	14	9
				Feb. 24, 1930	Madison	23	17
				Jan. 5, 1931	Champaign	12	9
				Jan. 24, 1931	Madison	30	20
				Feb. 11, 1933	Champaign	25	38
				Feb. 20, 1933	Madison	15	29
				Jan. 6, 1934	Champaign	17	20
				Feb. 17, 1934	Madison	28	22
				Jan. 11, 1936	Madison	27	29
				Feb. 15, 1936	Champaign	20	36
				Jan. 9, 1937	Madison	28	31
				Feb. 22, 1937	Champaign	31	48
				Jan. 21, 1939	Madison	34	37
				Feb. 19, 1940	Champaign	35	37
				Feb. 15, 1941	Madison	46	30
				Jan. 3, 1942	Madison	40	55
				Feb. 23, 1942	Champaign	43	45
				Jan. 11, 1943	Madison	40	52

## ALL-TIME RECORDS WITH 1982-83 BADGER OPPONENTS

Date	Place	Wis.	Opp.
Feb. 20, 1943	Champaign	26	50
Jan. 3, 1944	Madison*	43	45
Jan. 7, 1944	Champaign	43	38
Jan. 1, 1946	Madison	31	38
Feb. 18, 1946	Champaign	53	72
Jan. 1, 1947	Madison	53	47
Jan. 25, 1947	Champaign	37	63
Jan. 3, 1948	Madison	52	47
Jan. 24, 1948	Champaign	36	57
Jan. 3, 1949	Champaign	50	62
Feb. 5, 1949	Madison	54	61
Jan. 2, 1950	Madison	59	50
Feb. 25, 1950	Champaign	58	76
Jan. 1, 1951	Madison*	69	71
Feb. 10, 1951	Champaign	52	63
Jan. 7, 1952	Champaign	49	53
Mar. 8, 1952	Madison	58	48
Jan. 10, 1953	Champaign	61	71
Feb. 7, 1953	Madison	61	65
Feb. 13, 1954	Madison*	64	70
Feb. 22, 1954	Champaign	64	66
Jan. 1, 1955	Champaign	79	64
Feb. 19, 1955	Madison	71	99
Jan. 9, 1956	Champaign	77	96
Jan. 12, 1957	Madison (tv)	63	79
Jan. 4, 1958	Madison	59	64
Jan. 13, 1958	Champaign	71	70
Jan. 5, 1959	Madison	51	77
Feb. 16, 1959	Champaign	54	93
Feb. 20, 1960	Madison	75	63
Feb. 6, 1961	Champaign	73	77
Jan. 29, 1962	Champaign	85	81
Feb. 19, 1962	Madison	103	101
Feb. 11, 1963	Madison	84	77
Feb. 23, 1963	Champaign (tv)	77	89
Mar. 7, 1964	Champaign	73	97
Dec. 15, 1964	Madison	56	70
Dec. 14, 1965	Madison	70	90
Jan. 11, 1966	Champaign	64	80
Dec. 19, 1966	Champaign	74	87
Mar. 11, 1967	Madison	102	92
Feb. 6, 1968	Madison	60	68
Feb. 1, 1969	Champaign	73	86
Jan. 3, 1970	Madison	69	74
Feb. 3, 1970	Champaign	66	65
Jan. 12, 1971	Champaign	82	84
Feb. 23, 1971	Madison	88	84
Feb. 26, 1972	Champaign	86	91
Mar. 11, 1972	Madison	97	84
Jan. 8, 1973	Champaign	74	76
Feb. 10, 1973	Madison	99	88
Jan. 19, 1974	Madison	101	75
Jan. 13, 1975	Champaign	56	72
Feb. 10, 1975	Madison	76	70
Jan. 12, 1976	Champaign	61	71
Feb. 9, 1976	Madison	59	70
Feb. 3, 1977	Champaign	71	81

Date	Place	Wis.	Opp.
Feb. 12, 1977	Madison	62	50
Feb. 2, 1978	Champaign	71	74
Feb. 11, 1978	Madison	80	73
Jan. 18, 1979	Madison	74	81
Feb. 15, 1979	Champaign	64	81
Jan. 19, 1980	Madison	64	69
Feb. 7, 1980	Champaign	50	67
Feb. 12, 1981	Madison	65	84
Feb. 24, 1981	Champaign	54	45
Feb. 4, 1982	Champaign	54	88
Feb. 13, 1982	Madison	60	68

Wisconsin Won 53, Lost 75

†Forfeit

\*Overtime

### Highlights of Wisconsin-Illinois Series

**Longest Winning Streak:** by Wisconsin—at Madison 9, March 10, 1906 to Feb. 20, 1914. At Champaign 3, (1) March 3, 1906 to Jan. 18, 1908; (2) March 15, 1912 to Jan. 10, 1914; (3) March 9, 1928 to Jan. 5, 1931. By Illinois—At Madison 6, Feb. 7, 1953 to Jan. 5, 1959. At Champaign 9, Feb. 18, 1946 to Feb. 22, 1954.

**Longest Winning Streak at Home and Away:** by Wisconsin—6, (1) March 3, 1906 to March 9, 1908; (2) Jan. 13, 1912 to Feb. 20, 1914. By Illinois—6, (1) Jan. 11, 1936 to Feb. 19, 1940; (2) Feb. 23, 1963 to Dec. 19, 1966.

**Most Points by One Team, One Game**—103 by Wisconsin (Feb. 19, 1962).

**Most Points by Both Teams, One Game**—204, Feb. 19, 1962 (Wisconsin 103, Illinois 101).

**Largest Victory Margin:** 39, Illinois, Feb. 16, 1959 (93-54). 34, Wisconsin, Feb. 1, 1907 (47-13).

### INDIVIDUAL SCORING

**For Wisconsin**—30, by Mark Zubor, Dec. 15, 1964 (at Madison); Joe Franklin, Mar. 11, 1967 (at Madison).

**For Illinois**—36, by Greg Jackson, Feb. 1, 1969 (at Champaign).

## MICHIGAN STATE

Date	Place	Wis.	Opp.
Dec. 10, 1921	Madison	27	13
Dec. 30, 1932	Madison	26	16
Feb. 5, 1934	Madison	22	23
Dec. 31, 1934	Madison*	23	21
Dec. 6, 1935	Madison	26	21
Feb. 6, 1937	Madison	22	17
Feb. 5, 1938	Madison	30	27
Feb. 4, 1939	Madison	39	37
Feb. 3, 1940	East Lansing	41	48
Feb. 23, 1946	Madison	58	59

## ALL-TIME RECORDS WITH 1982-83 BADGER OPPONENTS

Date	Place	Wis.	Opp.
Mar. 1, 1946	East Lansing	52	56
Jan. 20, 1947	East Lansing	58	48
Feb. 9, 1948	Madison	51	39
Feb. 6, 1950	East Lansing	66	47
Jan. 8, 1951	East Lansing	53	52
Feb. 24, 1951	Madison	35	29
Jan. 21, 1952	East Lansing	39	50
Feb. 16, 1952	Madison	55	57
Feb. 23, 1953	East Lansing	45	53
Mar. 9, 1953	Madison	58	51
Jan. 18, 1954	East Lansing	57	53
Mar. 1, 1954	Madison	79	56
Jan. 8, 1955	E. Lans. (tv)	77	94
Feb. 5, 1955	Madison	70	73
Feb. 27, 1956	East Lansing	82	89
Feb. 25, 1957	Madison	62	78
Jan. 20, 1958	Madison	66	52
Feb. 22, 1958	East Lansing	59	93
Feb. 2, 1959	Madison	57	88
Mar. 2, 1959	East Lansing	73	93
Jan. 2, 1960	Madison (tv)	79	91
Jan. 7, 1961	East Lansing	74	71
Jan. 8, 1962	East Lansing	83	78
Feb. 10, 1962	Madison	77	72
Jan. 12, 1963	Madison	68	75
Mar. 2, 1963	E. Lans. (tv)*	92	89
Jan. 6, 1964	East Lansing	90	106
Feb. 27, 1965	Madison	99	89
Feb. 5, 1966	E. Lans. (tv)	65	79
Feb. 19, 1966	Madison	78	77
Jan. 28, 1967	E. Lans. (tv)	61	68
Feb. 25, 1967	Madison	68	64
Jan. 16, 1968	Madison	70	68
Feb. 24, 1968	East Lansing	77	87
Jan. 7, 1969	East Lansing	67	77
Feb. 22, 1969	Madison	76	64
Feb. 7, 1970	Madison	89	79
Feb. 20, 1971	East Lansing	78	97
Jan. 11, 1972	East Lansing	76	83
Feb. 29, 1972	Madison	101	74
Jan. 20, 1973	Madison	93	80
Mar. 10, 1973	East Lansing*	78	79
Mar. 2, 1974	Madison	87	80
Jan. 25, 1975	East Lansing	87	105
Feb. 22, 1975	Madison	103	96
Jan. 3, 1976	Madison	70	63
Mar. 6, 1976	East Lansing	86	82
Jan. 6, 1977	East Lansing	61	84
Jan. 29, 1977	Madison***	87	83
Jan. 7, 1978	East Lansing	61	77
Mar. 2, 1978	Madison	75	89
Jan. 4, 1979	East Lansing	55	84
Mar. 3, 1979	Madison	83	81
Jan. 17, 1980	East Lansing	61	62
Feb. 14, 1980	Madison	80	66
Jan. 22, 1981	Madison	63	62
Feb. 19, 1981	East Lansing	65	74

Date	Place	Wis.	Opp.
Jan. 23, 1982	East Lansing	58	68
Feb. 20, 1982	Madison	65	60

Wisconsin Won 37, Lost 32

\*Overtime  
 \*\*\*Triple Overtime

### Highlights of Wisconsin-Michigan State Series

**Longest Winning Streak:** by Wisconsin—At Madison 12, Feb. 27, 1965 to Jan. 29, 1977. At East Lansing 3, Jan. 20, 1947 to Jan. 8, 1951. By Michigan State—At Madison 2, (1) Feb. 5, 1955 to Feb. 25, 1957; (2) Feb. 2, 1959 to Jan. 2, 1960. At East Lansing 9, Jan. 6, 1964 to Jan. 25, 1975.

**Longest Winning Streak at Home and Away:** by Wisconsin—5, Dec. 3, 1934 to Feb. 4, 1939; and Jan. 20, 1947 to Feb. 24, 1951. By Michigan State—4, Jan. 8, 1955 to Feb. 25, 1957; and Feb. 22, 1958 to Jan. 2 1960.

**Most Points by One Team, One Game:** 106, Michigan State, Jan. 6, 1964.

**Most Points by Both Teams, One Game:** 199, Feb. 22, 1975 (Wisconsin 103, Michigan State 96).

**Largest Victory Margin:** 34, by Michigan State, Feb. 22, 1958 (93-59); 31, Michigan State, Feb. 2, 1959 (88-57); 29, Michigan State, Jan. 4, 1979 (84-55).

#### INDIVIDUAL SCORING

**For Wisconsin**—38, by Joe Franklin, Jan. 16, 1968 (at Madison).

**For Michigan State**—35, by Julius McCoy, Feb. 27, 1956 (at East Lansing).

## MICHIGAN

Date	Place	Wis.	Opp.
Feb. 14, 1920	Madison	40	13
Mar. 6, 1920	Ann Arbor	20	23
Jan. 8, 1921	Madison	27	24
Jan. 24, 1921	Ann Arbor	25	17
Jan. 14, 1922	Madison*	18	16
Feb. 18, 1922	Ann Arbor	17	18
Feb. 14, 1923	Ann Arbor	18	15
Feb. 19, 1923	Madison	16	11
Jan. 19, 1925	Ann Arbor	12	14
Feb. 28, 1925	Madison	16	27
Feb. 22, 1926	Ann Arbor	13	22
Mar. 1, 1926	Madison*	24	23
Jan. 9, 1928	Madison	26	22
Mar. 5, 1928	Ann Arbor	19	42
Jan. 7, 1929	Madison	23	31
Mar. 4, 1929	Ann Arbor	22	37
Jan. 12, 1931	Ann Arbor	17	23
Feb. 28, 1931	Madison	15	26
Jan. 9, 1932	Madison	18	24



## ALL-TIME RECORDS WITH 1982-83 BADGER OPPONENTS

Date	Place	Wis.	Opp.
Feb. 29, 1932	Ann Arbor	13	33
Jan. 13, 1934	Madison	34	23
Feb. 19, 1934	Ann Arbor	32	26
Jan. 14, 1935	Madison	34	20
Feb. 23, 1935	Ann Arbor	33	19
Jan. 16, 1937	Madison	31	43
Mar. 6, 1937	Ann Arbor	27	41
Jan. 17, 1938	Madison	39	30
Feb. 21, 1938	Ann Arbor	29	58
Jan. 16, 1939	Ann Arbor	42	39
Jan. 8, 1940	Madison	39	44
Jan. 18, 1941	Ann Arbor	40	30
Jan. 19, 1942	Madison	58	36
Jan. 15, 1943	Ann Arbor	34	38
Jan. 16, 1943	Ann Arbor	55	34
Jan. 14, 1944	Madison	50	41
Jan. 15, 1944	Madison	42	31
Feb. 2, 1945	Ann Arbor	39	50
Feb. 10, 1945	Madison	55	44
Feb. 2, 1946	Madison	58	57
Feb. 11, 1946	Ann Arbor	56	66
Feb. 10, 1947	Ann Arbor	52	51
Jan. 17, 1948	Madison	39	43
Feb. 7, 1949	Ann Arbor	38	40
Jan. 14, 1950	Madison	53	41
Jan. 6, 1951	Ann Arbor	61	52
Feb. 26, 1951	Madison	50	52
Feb. 18, 1952	Ann Arbor	55	56
Feb. 25, 1952	Madison	69	53
Feb. 14, 1953	Madison	75	63
Feb. 21, 1953	Madison	74	52
Feb. 20, 1954	Madison	77	56
Jan. 10, 1955	Ann Arbor	63	90
Jan. 16, 1956	Madison	69	58
Feb. 25, 1956	Ann Arbor	68	78
Jan. 14, 1957	Ann Arbor	62	71
Feb. 11, 1957	Madison	70	65
Jan. 6, 1958	Ann Arbor	49	70
Mar. 3, 1958	Madison	65	72
Jan. 12, 1959	Madison	74	84
Feb. 23, 1959	Ann Arbor	63	87
Feb. 22, 1960	Ann Arbor*	88	82
Feb. 27, 1961	Madison	76	68
Feb. 5, 1962	Madison	74	81
Feb. 17, 1962	Ann Arbor	65	84
Feb. 4, 1963	Ann Arbor	81	78
Mar. 9, 1963	Madison	80	82
Feb. 22, 1964	Madison	59	103
Mar. 2, 1965	Ann Arbor	75	98
Jan. 29, 1966	Madison (tv)	67	69
Feb. 12, 1966	Ann Arbor	102	120
Dec. 29, 1966	Los Angeles§	88	98
Jan. 10, 1967	Madison	98	90
Mar. 4, 1967	Detroit (tv)	80	79
Jan. 6, 1968	Madison (tv)	77	75
Mar. 1, 1969	Ann Arbor (tv)	79	84
Feb. 14, 1970	Madison	84	74
Feb. 28, 1970	Ann Arbor	90	86

Date	Place	Wis.	Opp.
Jan. 9, 1971	Madison (tv)	89	90
Mar. 13, 1971	Ann Arbor (tv)	73	93
Mar. 7, 1972	Ann Arbor	70	93
Mar. 3, 1973	Madison	94	79
Jan. 28, 1974	Ann Arbor	75	83
Feb. 25, 1974	Madison	74	78
Jan. 27, 1975	Ann Arbor*	73	75
Feb. 24, 1975	Madison	70	68
Jan. 8, 1976	Madison	81	106
Feb. 2, 1976	Ann Arbor	86	107
Jan. 8, 1977	Ann Arbor	63	66
Jan. 27, 1977	Madison	64	69
Jan. 19, 1978	Ann Arbor	64	83
Feb. 16, 1978	Madison	66	68
Jan. 13, 1979	Madison	77	66
Feb. 22, 1979	Ann Arbor	66	65
Jan. 31, 1980	Madison*	69	73
Feb. 9, 1980	Ann Arbor	59	68
Jan. 31, 1981	Madison	67	74
Feb. 7, 1981	Ann Arbor	64	71
Jan. 7, 1982	Ann Arbor	65	63
Mar. 6, 1982	Madison	84	91

Wisconsin Won 42, Lost 57

\*Overtime

§Non-conference game

### Highlights of Wisconsin-Michigan Series

**Longest Winning Streak:** by Wisconsin—At Madison 5, Jan. 19, 1942 to Feb. 2, 1946, and Feb. 25, 1952 to Feb. 11, 1957. At Ann Arbor 2 (1) Feb. 19, 1934 to Feb. 23, 1935; (2) Jan. 16, 1939 to Jan. 18, 1941. By Michigan—At Madison 4, Feb. 6, 1962 to Jan. 29, 1966. At Ann Arbor 6, Jan. 19, 1925 to Feb. 29, 1932.

**Longest Winning Streak at Home and Away:** By Wisconsin—4, Jan. 13, 1934 to Feb. 23, 1935; 4, Feb. 25, 1952 to Feb. 20, 1954. By Michigan—7, March 5, 1928 to Feb. 29, 1932.

**Most Points by One Team, One Game**—120, Michigan (Feb. 12, 1966).

**Most Points by Both Teams, One Game**—222, Feb. 12, 1966 (Michigan 120, Wisconsin 102).

**Largest Victory Margin**—44, Michigan, Feb. 22, 1964 (103-59); 27, Wisconsin, Feb. 14, 1920 (40-13).

#### INDIVIDUAL SCORING

**For Wisconsin**—37, by Chuck Nagle, March 4, 1967 (at Detroit).

**For Michigan**—44, by Harry Wilmore, Jan. 9, 1971 (at Madison).

# ALL-TIME RECORDS WITH 1982-83 BADGER OPPONENTS

## NORTHWESTERN

Date	Place	Wis.	Opp.	Date	Place	Wis.	Opp.
Jan. 8, 1910	Madison	55	9	Feb. 9, 1946	Madison	58	63
Feb. 26, 1910	Evanston	39	11	Jan. 27, 1947	Madison	45	44
Jan. 14, 1911	Evanston	29	9	Feb. 15, 1947	Chicago Stad.	54	42
Mar. 8, 1911	Madison	23	11	Feb. 7, 1948	Chicago Stad.	68	62
Jan. 6, 1912	Evanston	32	19	Feb. 23, 1948	Madison	59	54
Feb. 24, 1913	Madison	46	11	Feb. 12, 1949	Chicago Stad.	56	52
Feb. 10, 1914	Madison	38	9	Feb. 21, 1949	Madison	57	46
Feb. 17, 1914	Evanston	33	26	Feb. 11, 1950	Chicago Stad.	66	59
Jan. 18, 1916	Madison	22	18	Feb. 27, 1950	Madison	67	53
Mar. 11, 1916	Evanston	24	21	Jan. 15, 1951	Madison	68	56
Jan. 8, 1917	Evanston*	29	21	Jan. 19, 1952	Evanston	74	58
Feb. 12, 1917	Madison	23	21	Jan. 17, 1953	Evanston	78	56
Jan. 5, 1918	Evanston	17	33	Mar. 7, 1953	Madison	74	58
Mar. 7, 1918	Madison	26	18	Jan. 11, 1954	Madison	64	47
Jan. 11, 1919	Madison	15	20	Feb. 26, 1955	Evanston	72	80
Feb. 22, 1919	Evanston	23	32	Feb. 4, 1956	Evanston	79	55
Jan. 3, 1921	Evanston	12	13	Mar. 3, 1956	Madison	76	70
Feb. 12, 1921	Madison	22	10	Jan. 5, 1957	Evanston	54	75
Jan. 9, 1922	Evanston	21	9	Mar. 4, 1957	Madison	82	69
Feb. 22, 1922	Madison	23	11	Mar. 1, 1958	Evanston	65	82
Jan. 6, 1923	Evanston	21	10	Feb. 28, 1959	Madison	82	86
Mar. 5, 1923	Madison	29	17	Jan. 11, 1960	Madison	69	77
Jan. 12, 1924	Evanston	25	10	Feb. 29, 1960	Evanston	59	73
Mar. 1, 1924	Madison	23	14	Feb. 11, 1961	Evanston (tv)	52	54
Jan. 23, 1926	Madison	35	27	Mar. 4, 1961	Madison	75	61
Feb. 16, 1926	Evanston	26	36	Feb. 24, 1962	Evanston	65	64
Jan. 15, 1927	Evanston	28	18	Feb. 16, 1963	Madison	78	65
Jan. 22, 1927	Madison	25	24	Jan. 11, 1964	Evanston	63	76
Feb. 18, 1929	Madison	37	23	Feb. 11, 1964	Madison	64	72
Feb. 23, 1929	Evanston	31	25	Feb. 23, 1965	Madison*	93	87
Jan. 4, 1930	Evanston	14	23	Mar. 6, 1965	Evanston	88	76
Feb. 15, 1930	Madison	29	22	Feb. 21, 1966	Evanston	65	76
Jan. 4, 1932	Evanston*	30	31	Feb. 28, 1966	Madison	90	62
Jan. 18, 1932	Madison	24	28	Feb. 21, 1967	Madison	110	94
Jan. 16, 1933	Evanston	22	40	Feb. 28, 1967	Evanston	82	91
Feb. 25, 1933	Madison	28	30	Mar. 9, 1968	Evanston	75	77
Jan. 7, 1935	Madison	16	9	Mar. 4, 1969	Madison	70	72
Jan. 19, 1935	Evanston	31	36	Feb. 21, 1970	Evanston	75	82
Feb. 24, 1936	Madison	28	33	Mar. 3, 1970	Madison	82	87
Mar. 2, 1936	Evanston	26	49	Jan. 19, 1971	Madison	87	72
Jan. 3, 1938	Evanston	38	47	Feb. 13, 1971	Evanston	91	101
Feb. 12, 1938	Madison	23	27	Mar. 4, 1972	Madison	82	90
Feb. 13, 1939	Evanston	27	37	Jan. 27, 1973	Evanston (tv)	73	74
Mar. 2, 1940	Madison	44	47	Jan. 5, 1974	Madison	87	53
Feb. 10, 1941	Evanston*	48	46	Mar. 9, 1974	Evanston	77	62
Jan. 17, 1942	Madison	49	46	Jan. 4, 1975	Evanston	66	69
Feb. 21, 1942	Evanston	59	47	Mar. 8, 1975	Madison	94	70
Jan. 9, 1943	Chicago Stad.	67	65	Jan. 24, 1976	Evanston	60	62
Feb. 22, 1943	Madison*	54	56	Feb. 21, 1976	Madison	77	90
Jan. 8, 1944	Chicago Stad.	38	60	Jan. 20, 1977	Madison	61	60
Feb. 4, 1944	Madison**	50	47	Feb. 19, 1977	Evanston	88	98
Jan. 6, 1945	Madison	37	52	Jan. 26, 1978	Madison (tv)	85	93
Jan. 27, 1945	Chicago Stad.	44	43	Feb. 18, 1978	Evanston	81	80
Jan. 26, 1946	Chicago Stad.	34	56	Jan. 11, 1979	Madison	95	82
				Feb. 24, 1979	Evanston	72	70

## ALL-TIME RECORDS WITH 1982-83 BADGER OPPONENTS

Date	Place	Wis.	Opp.
Jan. 3, 1980	Madison	75	66
Mar. 1, 1980	Evanston	50	53
Jan. 10, 1981	Evanston	48	50
Mar. 5, 1981	Madison	60	57
Jan. 14, 1982	Madison	55	61
Feb. 27, 1982	Evanston	61	60

Wisconsin Won 67, Lost 48

\*Overtime

\*\*Double overtime

### Highlights of Wisconsin-Northwestern Series

**Longest Winning Streak:** by Wisconsin—At Madison 9, Jan. 27, 1947 to March 4, 1957. At Evanston 6, Feb. 26, 1910 to Jan. 8, 1917, and 6, Feb. 15, 1947 to March 7, 1953. By Northwestern—At Madison 3, Feb. 24, 1936 to March 2, 1940. At Evanston 7, Jan. 4, 1930 to Feb. 13, 1939.

**Longest Winning Streak at Home and Away:** by Wisconsin 13, Jan. 27, 1947 to Jan. 11, 1954. By Northwestern 7, Jan. 19, 1935 to March 2, 1940.

**Most Points by One Team, One Game**—110, by Wisconsin, Feb. 21, 1967.

**Most Points by Both Teams, One Game**—204, Feb. 21, 1967 (Wisconsin 110, Northwestern 94).

**Largest Victory Margin:** 46, Wisconsin, Jan. 8, 1910 (55-9); 35, Wisconsin, Feb. 24, 1912 (46-11); 28, Wisconsin, Feb. 26, 1910 (39-11); 23, Northwestern, March 2, 1936 (49-26).

#### INDIVIDUAL SCORING

**For Wisconsin**—35, by Don Rehfeldt, Feb. 11, 1950 (at Chicago Stadium)

**For Northwestern**—39, by Dale Kelley, Mar. 3, 1970 (at Madison).

## IOWA

Date	Place	Wis.	Opp.
Mar. 1, 1909	Madison	30	9
Jan. 5, 1912	Iowa City	38	12
Feb. 12, 1912	Madison	30	5
Jan. 10, 1916	Iowa City*	36	31
Feb. 28, 1916	Madison	39	17
Jan. 8, 1918	Iowa City	36	22
Jan. 21, 1918	Iowa City	34	19
Feb. 10, 1919	Madison	29	18
Mar. 10, 1919	Iowa City	27	29
Jan. 5, 1920	Iowa City	35	18
Jan. 19, 1920	Madison	20	21
Jan. 7, 1922	Iowa City	18	15
Feb. 13, 1922	Madison	18	24
Mar. 8, 1924	Iowa City	19	22

Date	Place	Wis.	Opp.
Mar. 11, 1924	Madison	36	26
Feb. 16, 1925	Madison	16	15
Mar. 3, 1925	Iowa City	25	23
Feb. 22, 1927	Madison	24	21
Mar. 11, 1927	Iowa City	17	26
Feb. 20, 1928	Madison	31	21
Mar. 3, 1928	Madison	20	17
Feb. 16, 1930	Madison	17	19
Jan. 17, 1931	Madison	24	13
Jan. 9, 1933	Madison	21	19
Feb. 13, 1933	Iowa City	25	31
Jan. 8, 1934	Iowa City	26	32
Mar. 3, 1934	Madison	35	32
Jan. 13, 1936	Madison	27	21
Feb. 17, 1936	Iowa City	25	32
Jan. 18, 1937	Madison	29	23
Feb. 20, 1937	Iowa City	35	43
Jan. 7, 1939	Madison	28	24
Feb. 10, 1940	Iowa City	35	37
Jan. 11, 1941	Madison	49	35
Jan. 10, 1942	Iowa City	45	49
Mar. 7, 1942	Madison	62	45
Feb. 19, 1945	Iowa City	53	54
Feb. 24, 1945	Madison	38	68
Jan. 7, 1946	Iowa City	50	57
Feb. 16, 1946	Madison	39	44
Jan. 4, 1947	Iowa City	63	62
Feb. 3, 1947	Madison	60	53
Jan. 12, 1948	Madison	60	51
Feb. 21, 1948	Iowa City	40	62
Feb. 19, 1949	Iowa City	60	61
Feb. 28, 1949	Madison	80	47
Feb. 13, 1950	Iowa City*	66	62
Feb. 18, 1950	Madison	53	44
Feb. 17, 1951	Madison	60	73
Mar. 3, 1951	Iowa City	78	75
Dec. 15, 1952	Madison	75	70
Dec. 29, 1952	Iowa City	66	83
Jan. 9, 1954	Iowa City	54	71
Jan. 3, 1955	Madison	69	86
Feb. 6, 1956	Madison	74	78
Feb. 18, 1956	Iowa City	66	80
Jan. 19, 1957	Madison	47	70
Mar. 9, 1957	Iowa City (tv)	60	59
Feb. 17, 1958	Iowa City	61	74
Feb. 14, 1959	Madison	84	94
Jan. 4, 1960	Madison	64	71
Feb. 15, 1960	Iowa City	63	58
Jan. 9, 1961	Madison	68	76
Feb. 13, 1961	Iowa City	61	63
Jan. 6, 1962	Madison (tv)	91	79
Mar. 10, 1962	Iowa City	64	81
Jan. 14, 1963	Iowa City	56	65
Mar. 4, 1963	Madison	75	69
Jan. 13, 1964	Madison	79	61

# ALL-TIME RECORDS WITH 1982-83 BADGER OPPONENTS

Date	Place	Wis.	Opp.
Jan. 4, 1965	Iowa City	62	92
Jan. 8, 1966	Madison	69	68
Feb. 26, 1966	Iowa City	70	80
Feb. 18, 1967	Iowa City***	96	95
Mar. 7, 1967	Madison*	87	90
Feb. 17, 1968	Iowa City	61	69
Mar. 8, 1969	Madison	84	74
Jan. 10, 1970	Madison	74	92
Feb. 10, 1970	Iowa City	100	119
Feb. 6, 1971	Madison	91	93
Feb. 27, 1971	Iowa City	89	83
Jan. 8, 1972	Madison	81	80
Feb. 17, 1973	Iowa City	76	100
Feb. 9, 1974	Madison (tv)	113	87
Mar. 4, 1974	Iowa City	74	58
Feb. 1, 1975	Madison*	86	85
Mar. 1, 1975	Iowa City	68	75
Jan. 17, 1976	Madison (tv)	71	81
Feb. 14, 1976	Iowa City	82	96
Feb. 5, 1977	Iowa City	73	90
Mar. 5, 1977	Madison**	93	94
Jan. 28, 1978	Iowa City	73	88
Feb. 4, 1978	Madison	82	72
Feb. 1, 1979	Madison	64	70
Feb. 10, 1979	Iowa City (tv)	65	79
Jan. 12, 1980	Iowa City	65	66
Feb. 21, 1980	Madison	62	58
Jan. 15, 1981	Madison	66	76
Feb. 28, 1981	Iowa City	75	96
Jan. 16, 1982	Madison	62	78
Feb. 25, 1982	Iowa City	55	79

Wisconsin Won 47, Lost 53

- \*Overtime
- \*\*Double Overtime
- \*\*\*Triple Overtime

## Highlights of Wisconsin-Iowa Series

**Longest Winning Streak:** by Wisconsin—At Madison 12, March 11, 1924 to March 7, 1942. At Iowa City 3, Jan. 5, 1912 to Jan. 8, 1918. By Iowa—At Madison 6, Jan. 3, 1955 to Jan. 9, 1961. At Iowa City 9, Feb. 16, 1930 to Jan. 7, 1946.

**Longest Winning Streak at Home and Away:** by Wisconsin 8, March 1, 1909 to Feb. 10, 1919. By Iowa 6, Dec. 29, 1952 to Jan. 19, 1957.

**Most Points by One Team, One Game**—119, by Iowa, Feb. 10, 1970.

**Most Points by Both Teams, One Game**—219, Feb. 10, 1970 (Iowa 119, Wisconsin 100).

**Largest Victory Margin**—30, Iowa, Feb. 24, 1945 (68-38), and Jan. 4, 1965 (92-62); 26, Wisconsin, Jan. 5, 1912 (38-12), and Feb. 9, 1974 (113-87).

## INDIVIDUAL SCORING

For Wisconsin—35, by Clarence Sherrod, Feb. 10, 1970 (at Iowa City).

For Iowa—39, by Don Nelson, Jan. 6, 1962 (at Madison).

## MINNESOTA

Date	Place	Wis.	Opp.
Feb. 17, 1900	Minneapolis	15	17
Feb. 23, 1901	Minneapolis	15	42
Feb. 22, 1902	Minneapolis	10	30
Feb. 21, 1903	Minneapolis	11	33
Feb. 23, 1906	Madison	31	24
Mar. 17, 1906	Minneapolis	10	16
Jan. 12, 1907	Minneapolis	11	18
Mar. 9, 1907	Madison	31	20
Jan. 25, 1908	Madison	37	16
Mar. 7, 1908	Minneapolis	34	14
Jan. 30, 1909	Minneapolis	14	13
Mar. 9, 1909	Madison	37	14
Feb. 5, 1910	Madison	24	14
Feb. 25, 1910	Minneapolis	9	16
Feb. 4, 1911	Minneapolis	16	17
Mar. 1, 1911	Madison	13	21
Jan. 20, 1912	Madison	22	12
Mar. 9, 1912	Minneapolis*	29	26
Jan. 18, 1913	Minneapolis	19	11
Feb. 25, 1913	Madison	29	11
Jan. 17, 1914	Madison	28	7
Feb. 28, 1914	Minneapolis	27	9
Jan. 16, 1915	Minneapolis	23	20
Feb. 27, 1915	Madison	31	7
Jan. 15, 1916	Madison	31	11
Mar. 4, 1916	Minneapolis	32	14
Jan. 13, 1917	Minneapolis	25	33
Mar. 10, 1917	Madison	16	13
Mar. 2, 1918	Minneapolis	18	17
Mar. 16, 1918	Madison	11	19
Jan. 18, 1919	Minneapolis	11	38
Mar. 1, 1919	Madison	12	23
Jan. 31, 1920	Madison	28	12
Feb. 28, 1920	Minneapolis	26	32
Jan. 29, 1921	Minneapolis	21	22
Mar. 5, 1921	Madison	18	12
Jan. 21, 1922	Madison	15	17
Mar. 4, 1922	Minneapolis	34	20
Jan. 20, 1923	Minneapolis	24	12
Mar. 3, 1923	Madison	36	10
Jan. 10, 1925	Minneapolis	14	16
Jan. 24, 1925	Madison	14	25
Jan. 5, 1926	Madison	36	24
Mar. 5, 1926	Minneapolis	19	31
Jan. 14, 1928	Minneapolis	35	26
Feb. 11, 1928	Madison	38	18

## ALL-TIME RECORDS WITH 1982-83 BADGER OPPONENTS

Date	Place	Wis.	Opp.	Date	Place	Wis.	Opp.
Jan. 5, 1929	Minneapolis	29	17	Feb. 1, 1964	Minneapolis	92	111
Jan. 19, 1931	Minneapolis	26	28	Mar. 2, 1964	Madison	96	105
Feb. 14, 1931	Madison	15	42	Jan. 9, 1965	Minneapolis	57	81
Feb. 20, 1932	Minneapolis	17	43	Feb. 16, 1965	Madison	91	101
Mar. 7, 1932	Madison	21	23	Mar. 7, 1966	Minneapolis	87	74
Feb. 10, 1934	Minneapolis	31	30	Feb. 14, 1967	Madison	85	75
Mar. 5, 1934	Madison	34	23	Jan. 30, 1968	Minneapolis	72	62
Jan. 21, 1935	Madison	38	31	Feb. 27, 1968	Madison	94	82
Feb. 18, 1935	Minneapolis	28	27	Jan. 14, 1969	Madison	68	61
Feb. 13, 1937	Madison	32	37	Feb. 11, 1969	Minneapolis	69	63
Feb. 27, 1937	Minneapolis	17	30	Jan. 13, 1970	Madison	90	84
Jan. 8, 1938	Madison	35	28	Mar. 6, 1971	Minneapolis	98	104
Mar. 5, 1938	Minneapolis	28	35	Jan. 18, 1972	Madison	59	65
Feb. 20, 1939	Minneapolis	32	34	Feb. 19, 1972	Minneapolis	73	76
Feb. 27, 1939	Madison	35	25	Jan. 13, 1973	Minneapolis	54	78
Feb. 12, 1940	Madison	36	34	Jan. 29, 1973	Madison	64	81
Feb. 26, 1940	Minneapolis	39	44	Feb. 2, 1974	Minneapolis*	63	64
Jan. 6, 1941	Minneapolis	27	44	Jan. 2, 1975	Madison	46	61
Mar. 1, 1941	Madison	42	32	Mar. 3, 1975	Minneapolis	58	65
Mar. 2, 1942	Minneapolis	49	47	Jan. 19, 1976	Madison	84	96
Jan. 30, 1943	Madison	54	33	Feb. 16, 1976	Minneapolis	74	98
Mar. 1, 1943	Minneapolis	34	48	Jan. 22, 1977	Minneapolis	64	82
Jan. 29, 1944	Minneapolis	49	30	Mar. 3, 1977	Madison	61	64
Feb. 25, 1944	Madison	50	33	Jan. 21, 1978	Minneapolis	51	61
Jan. 13, 1945	Madison	46	37	Feb. 9, 1978	Madison	55	64
Mar. 3, 1945	Minneapolis	50	54	Jan. 20, 1979	Minneapolis	72	82
Jan. 5, 1946	Madison	45	46	Feb. 8, 1979	Madison	72	74
Mar. 4, 1946	Minneapolis	57	58	Jan. 10, 1980	Minneapolis*	76	82
Feb. 8, 1947	Madison	60	51	Feb. 23, 1980	Madison	70	55
Mar. 1, 1947	Minneapolis	55	58	Jan. 8, 1981	Minneapolis	60	76
Jan. 5, 1948	Madison	59	50	Mar. 7, 1981	Madison*	60	58
Mar. 1, 1948	Minneapolis	41	46	Jan. 21, 1982	Madison	57	78
Jan. 10, 1949	Madison	33	47	Feb. 11, 1982	Minneapolis	60	71
Mar. 5, 1949	Minneapolis	45	43				
Jan. 16, 1950	Madison	57	54				
Mar. 4, 1950	Minneapolis	60	54				
Feb. 3, 1951	Minneapolis	47	44				
Feb. 9, 1952	Madison	47	54				
Jan. 5, 1953	Minneapolis	53	64				
Jan. 12, 1953	Madison	76	74				
Feb. 15, 1954	Madison	68	78				
Mar. 6, 1954	Minneapolis*	73	78				
Feb. 21, 1955	Madison	69	71				
Mar. 5, 1955	Minneapolis	78	72				
Feb. 11, 1956	Madison	71	77				
Feb. 8, 1958	Madison (tv)	66	71				
Feb. 24, 1958	Minneapolis	63	71				
Jan. 3, 1959	Minneapolis	66	79				
Feb. 21, 1959	Madison (tv)	50	69				
Jan. 30, 1960	Minneapolis	72	86				
Feb. 20, 1961	Madison	83	75				
Feb. 3, 1962	Minneapolis (tv)	94	88				
Feb. 26, 1962	Madison	90	92				
Feb. 2, 1963	Madison	68	69				
Feb. 18, 1963	Minneapolis	48	72				

Wisconsin Won 61, Lost 75

\*Overtime

### Highlights of Wisconsin - Minnesota Series

**Longest Winning Streak:** by Wisconsin — At Madison 10, March 5, 1934 to Jan. 5, 1946. At Minneapolis 5, March 9, 1912 to March 4, 1916. By Minnesota — At Madison 7, Jan. 18, 1972 to Feb. 8, 1979. At Minneapolis — 11, March 6, 1971 to Feb. 11, 1982 (in progress).

**Longest Winning Streak Home and Away:** By Wisconsin—10, Jan. 20, 1912 to March 4, 1916. By Minnesota 17, Mar. 6, 1971 to Jan 10, 1980.

**Most Points by One Team, One Game:** 111, Minnesota, Feb. 1, 1964.

**Most Points by Both Teams, One Game:** 203, Feb. 1, 1964 (Minnesota 111, Wisconsin 92).

**Largest Victory Margin:** 32, Minnesota, Feb. 19, 1957 (85-53); 27, Minnesota, Jan. 18, 1919 (38-11); Minnesota, Feb. 14, 1931 (41-15); 26, Wisconsin, March 3, 1923 (36-10).

# ALL-TIME RECORDS WITH 1982-83 BADGER OPPONENTS

## INDIVIDUAL SCORING

**For Wisconsin**—31, by Dick Miller, Feb 21, 1955;  
by Albert Henry, Jan. 13, 1970; and by Larry Petty  
Mar. 7, 1981.

**For Minnesota**—42, by Ollie Shannon, Mar. 6, 1971  
(at Minneapolis).

Date	Place	Wis.	Opp.
Jan. 10, 1948	Bloomington	58	54
Jan. 15, 1949	Madison	58	48
Jan. 7, 1950	Bloomington	59	61
Mar. 5, 1951	Bloomington	58	68
Feb. 23, 1952	Madison	48	63
Feb. 9, 1953	Bloomington	48	66
Feb. 16, 1953	Madison	70	72
Jan. 4, 1954	Bloomington	67	70
Jan. 16, 1954	Madison	74	90
Jan. 15, 1955	Madison	77	66
Jan. 7, 1956	Madison (tv)	71	75
Feb. 13, 1956	Bloomington	69	67
Jan. 7, 1957	Bloomington	68	79
Feb. 23, 1957	Madison	74	85
Feb. 10, 1958	Madison	87	93
Mar. 7, 1959	Bloomington	71	97
Feb. 6, 1960	Madison	85	97
Feb. 13, 1960	Bloomington	71	91
Feb. 18, 1961	Madison	84	98
Mar. 6, 1961	Bloomington	69	80
Feb. 12, 1962	Bloomington	105	94
Feb. 25, 1963	Madison	102	96
Feb. 17, 1964	Madison**	80	82
Feb. 24, 1964	Bloomington	82	108
Feb. 20, 1965	Bloomington (tv)	87	100
Mar. 8, 1965	Madison	73	92
Feb. 7, 1966	Madison	79	78
Feb. 11, 1967	Bloomington	81	93
Feb. 10, 1968	Madison (tv)	95	83
Mar. 5, 1968	Bloomington	85	93
Feb. 4, 1969	Madison	63	65
Feb. 25, 1969	Bloomington	84	101
Feb. 17, 1970	Bloomington	77	89
Mar. 2, 1971	Madison**	94	87
Jan. 15, 1972	Bloomington*	66	64
Feb. 12, 1972	Madison*	76	84
Jan. 6, 1973	Madison	64	78
Feb. 24, 1973	Bloomington	55	57
Jan. 12, 1974	Bloomington	51	52
Feb. 11, 1974	Madison	63	81
Jan. 20, 1975	Madison	69	89
Feb. 17, 1975	Bloomington	58	93
Jan. 31, 1976	Bloomington	61	114
Feb. 26, 1976	Madison	67	96
Jan. 15, 1977	Madison	64	79
Feb. 24, 1977	Bloomington	66	64
Jan. 14, 1978	Madison	78	65
Feb. 23, 1978	Bloomington	54	58
Jan. 25, 1979	Bloomington	61	82
Feb. 17, 1979	Madison*	62	68
Jan. 5, 1980	Madison	52	50
Feb. 28, 1980	Bloomington	52	61
Feb. 5, 1981	Bloomington	64	89
Feb. 14, 1981	Madison	52	59

## INDIANA

Date	Place	Wis.	Opp.
Jan. 29, 1910	Madison	11	13
Mar. 7, 1910	Bloomington	33	8
Feb. 3, 1911	Madison	51	9
Mar. 10, 1911	Bloomington	18	21
Feb. 17, 1912	Madison	51	10
Mar. 16, 1912	Bloomington	32	21
Feb. 13, 1913	Bloomington	30	19
Feb. 27, 1913	Madison	48	10
Jan. 12, 1914	Bloomington	57	15
Feb. 24, 1914	Madison	46	24
Jan. 9, 1915	Bloomington	39	18
Jan. 18, 1915	Madison	47	15
Mar. 6, 1917	Madison	29	14
Mar. 15, 1917	Bloomington	18	16
Feb. 24, 1919	Madison	29	16
Mar. 15, 1919	Bloomington	12	22
Jan. 8, 1923	Bloomington	17	10
Mar. 12, 1923	Madison	35	17
Jan. 5, 1924	Bloomington	23	21
Jan. 14, 1924	Madison	28	27
Jan. 11, 1926	Madison	33	31
Mar. 9, 1926	Bloomington	20	35
Jan. 8, 1927	Madison	23	28
Feb. 26, 1927	Bloomington	23	31
Jan. 14, 1929	Madison	24	20
Feb. 16, 1929	Bloomington	27	25
Jan. 23, 1930	Bloomington*	23	21
Mar. 8, 1930	Madison	34	23
Feb. 15, 1932	Bloomington	21	33
Mar. 5, 1932	Madison	35	26
Jan. 14, 1933	Bloomington	38	37
Feb. 18, 1933	Madison*	28	29
Jan. 12, 1935	Bloomington	30	23
Feb. 16, 1935	Madison*	37	27
Jan. 20, 1936	Madison	24	26
Feb. 22, 1936	Bloomington	21	54
Feb. 7, 1938	Bloomington	44	47
Feb. 28, 1938	Madison	34	32
Jan. 14, 1939	Bloomington	19	43
Jan. 15, 1940	Madison	34	40
Feb. 24, 1941	Bloomington	38	30
Jan. 5, 1942	Bloomington	34	38
Jan. 24, 1942	Madison	42	36
Feb. 13, 1943	Madison	44	51
Feb. 15, 1943	Madison	57	53
Feb. 11, 1944	Bloomington	62	43
Feb. 12, 1944	Bloomington	52	31
Jan. 11, 1947	Madison	70	49

# ALL-TIME RECORDS WITH 1982-83 BADGER OPPONENTS

Date	Place	Wis.	Opp.
Jan. 28, 1982	Madison	56	62
Feb. 18, 1982	Bloomington	57	88

Wisconsin Won 46, Lost 59

\*Overtime

\*\*Double Overtime

## Highlights of Wisconsin-Indiana Series

**Longest Winning Streak:** By Wisconsin—At Madison 7, Mar. 7, 1910 to Mar. 6, 1917. At Bloomington 8, Mar. 16, 1912 to Jan. 5, 1924. By Indiana—At Madison 4, Jan. 7, 1956 to Feb. 6, 1970. At Bloomington 6, Feb. 24, 1964 to Feb. 17, 1970.

**Longest Winning Streak at Home and Away:** by Wisconsin—11, Feb. 17, 1912 to Feb. 24, 1919. By Indiana—8, Jan. 7, 1957 to Mar. 6, 1961.

**Most Points by One Team, One Game:**—114, by Indiana, Jan. 31, 1976.

**Most Points by Both Teams, One Game:**—199, Feb. 12, 1962 (Wisconsin 105, Indiana 94).

**Largest Victory Margin:**—53, Indiana, Jan. 31, 1976 (114-61); 42, Wisconsin, Feb. 3, 1911 (51-9); 42, Wisconsin, Jan. 12, 1914 (57-15).

### INDIVIDUAL SCORING

**For Wisconsin:**—42, by Ken Barnes, Mar. 8, 1965 (at Madison).

**For Indiana:**—44, by Jim Rayl, Feb. 12, 1962 (at Bloomington, Ind.).

Date	Place	Wis.	Opp.
Mar. 3, 1930	Madison	32	23
Jan. 10, 1931	Columbus	19	29
Feb. 23, 1931	Madison	28	24
Feb. 6, 1933	Madison	30	31
Mar. 4, 1933	Columbus	20	37
Feb. 12, 1934	Madison	42	23
Feb. 24, 1934	Columbus	44	38
Jan. 4, 1936	Columbus	23	44
Feb. 10, 1936	Madison	34	25
Jan. 11, 1937	Madison	22	28
Feb. 8, 1937	Madison*	35	33
Feb. 25, 1939	Madison	38	46
Feb. 17, 1940	Columbus	35	41
Jan. 25, 1941	Madison	46	31
Feb. 14, 1942	Madison	49	39
Feb. 28, 1942	Columbus	44	39
Feb. 3, 1945	Columbus	36	40
Feb. 9, 1945	Madison	45	63
Feb. 22, 1947	Madison	56	57
Feb. 16, 1948	Columbus	47	53
Jan. 17, 1949	Madison	54	57
Feb. 4, 1950	Columbus	47	61
Jan. 13, 1951	Columbus	74	67
Feb. 5, 1951	Madison	56	51
Jan. 12, 1952	Madison	58	51
Mar. 1, 1952	Columbus	56	69
Jan. 19, 1953	Madison	64	51
Feb. 28, 1953	Columbus	69	63
Feb. 6, 1954	Columbus	79	73
Feb. 12, 1955	Madison	86	63
Jan. 14, 1956	Columbus**	98	100
Feb. 20, 1956	Madison	71	79
Jan. 21, 1957	Madison	64	67
Feb. 16, 1957	Columbus	50	63
Jan. 11, 1958	Madison (tv)	67	64
Feb. 7, 1959	Columbus	72	78
Feb. 8, 1960	Madison	69	106
Feb. 27, 1960	Columbus	68	93
Jan. 30, 1961	Madison	68	100
Feb. 25, 1961	Columbus	74	97
Mar. 3, 1962	Madison	86	67
Feb. 9, 1963	Columbus (tv)	70	94
Jan. 4, 1964	Madison	85	101
Feb. 15, 1964	Columbus (tv)	74	92
Jan. 30, 1965	Columbus	86	98
Feb. 6, 1965	Madison (tv)	71	73
Jan. 31, 1966	Columbus*	81	87
Feb. 4, 1967	Madison*	84	90
Feb. 3, 1968	Columbus	64	86
Feb. 12, 1968	Madison	86	78
Jan. 11, 1969	Columbus	69	84
Feb. 8, 1969	Madison	77	73
Feb. 24, 1970	Madison	86	98
Mar. 7, 1970	Columbus	87	96
Jan. 16, 1971	Columbus	69	83
Feb. 16, 1971	Madison	71	79
Feb. 5, 1972	Columbus	69	79

## OHIO STATE

Date	Place	Wis.	Opp.
Jan. 12, 1905	Columbus	22	25
Jan. 21, 1913	Madison	22	11
Feb. 15, 1913	Columbus	27	22
Feb. 16, 1915	Columbus	26	17
Mar. 6, 1915	Madison	23	12
Jan. 6, 1917	Columbus	30	22
Feb. 17, 1917	Madison	40	15
Feb. 24, 1920	Madison	31	27
Mar. 8, 1920	Columbus	34	22
Feb. 21, 1921	Columbus	40	21
Mar. 8, 1921	Madison	34	24
Feb. 23, 1924	Columbus	13	27
Mar. 3, 1924	Madison	30	20
Jan. 13, 1925	Madison	20	27
Mar. 14, 1925	Columbus	23	37
Jan. 27, 1927	Madison	25	16
Feb. 19, 1927	Columbus	16	20
Jan. 7, 1928	Columbus	30	13
Feb. 18, 1928	Madison	21	18
Jan. 11, 1930	Columbus	32	25

# ALL-TIME RECORDS WITH 1982-83 BADGER OPPONENTS

Date	Place	Wis.	Opp.
Feb. 3, 1973	Madison	84	76
Jan. 26, 1974	Madison	69	64
Feb. 23, 1974	Columbus	68	56
Jan. 18, 1975	Madison	67	89
Feb. 15, 1975	Columbus	70	76
Jan. 5, 1976	Madison*	82	81
Mar. 1, 1976	Columbus	91	79
Jan. 13, 1977	Madison	58	60
Feb. 26, 1977	Columbus*	80	82
Jan. 5, 1978	Columbus	61	77
Mqr. 4, 1978	Madison	78	83
Jan. 6, 1979	Columbus	71	82
Mar. 1, 1979	Madison	76	73
Jan. 26, 1980	Columbus	72	71
Feb. 2, 1980	Madison (tv)	70	67
Jan. 29, 1981	Columbus	67	71
Feb. 21, 1981	Madison	77	63
Jan. 9, 1982	Columbus	59	67
Mar. 4, 1982	Madison	75	77

Wisconsin Won 44, Lost 42

\*Overtime

\*\*Double Overtime

## Highlights of Wisconsin-Ohio State Series

**Longest Winning Streak:** by Wisconsin—at Madison 6, Jan. 21, 1913 to March 3, 1924. At Columbus 5, Feb. 15, 1913 to Feb. 21, 1921. By Ohio State—At Madison 3, Feb. 9, 1945 to Jan. 17, 1949 and Jan. 4, 1964 to Feb. 4, 1967. At Columbus 14, Jan. 14, 1956 to Feb. 5, 1972.

**Longest Winning Streak at Home and Away:** by Wisconsin 10, Jan. 21, 1913 to March 8, 1921. By Ohio State 8, Feb. 9, 1963 to Feb. 3, 1968.

**Most Points by One Team, One Game**—106, Ohio State (Feb. 8, 1960).

**Most Points by Both Teams, One Game**—198, Jan. 14, 1956 (Ohio State 100, Wisconsin 98, double overtime).

**Largest Victory Margin:** 37, Ohio State, Feb. 8, 1960 (106-69); 32, Ohio State, Jan. 30, 1961 (100-68); 25, Wisconsin, Feb. 17, 1917 (40-15); 25, Ohio State, Feb. 27, 1960 (93-68).

### INDIVIDUAL SCORING

**For Wisconsin**—32, by Dick Miller, Jan. 14, 1956 (at Columbus) and by Leon Howard, Feb. 5, 1972 (at Columbus).

**For Ohio State**—34, by Robin Freeman, Jan. 14, 1956 (at Columbus).

## MARQUETTE

Date	Place	Wis.	Opp.
Dec. 19, 1917	Madison	15	14
Dec. 18, 1920	Milwaukee	23	18
Jan. 3, 1923	Madison	8	9
Dec. 19, 1923	Milwaukee	27	7
Dec. 18, 1925	Milwaukee	42	26

Date	Place	Wis.	Opp.
Dec. 22, 1926	Milwaukee	29	26
Feb. 11, 1930	Madison	29	15
Feb. 13, 1930	Milwaukee	29	22
Dec. 30, 1930	Milwaukee	14	16
Dec. 21, 1931	Milwaukee	23	28
Feb. 8, 1932	Madison	18	16
Dec. 17, 1932	Madison	16	18
Jan. 3, 1933	Milwaukee	16	22
Dec. 16, 1933	Madison	32	30
Jan. 2, 1934	Milwaukee	26	28
Dec. 15, 1934	Madison	29	20
Dec. 22, 1934	Milwaukee	25	33
Dec. 14, 1935	Madison	35	22
Dec. 21, 1935	Milwaukee	46	21
Dec. 12, 1936	Madison	29	21
Dec. 19, 1936	Milwaukee	35	29
Dec. 4, 1937	Madison	21	32
Dec. 18, 1937	Milwaukee	32	38
Dec. 5, 1938	Madison	27	26
Dec. 17, 1938	Milwaukee	27	46
Dec. 9, 1939	Madison	46	39
Dec. 16, 1939	Milwaukee	28	41
Dec. 7, 1940	Madison	38	32
Dec. 21, 1940	Milwaukee	30	40
Dec. 6, 1941	Madison	35	34
Dec. 20, 1941	Milwaukee	36	25
Dec. 5, 1942	Madison	45	36
Dec. 19, 1942	Milwaukee	50	38
Dec. 4, 1943	Madison	43	51
Dec. 18, 1943	Milwaukee	40	37
Dec. 9, 1944	Madison	45	40
Dec. 23, 1944	Milwaukee	46	39
Dec. 8, 1945	Madison	42	32
Dec. 22, 1945	Milwaukee	41	62
Dec. 7, 1946	Madison	65	51
Dec. 21, 1946	Milwaukee	47	55
Dec. 6, 1947	Madison	57	50
Dec. 31, 1947	Milwaukee	67	60
Dec. 4, 1948	Madison*	67	63
Dec. 31, 1948	Milwaukee	60	34
Dec. 3, 1949	Madison	63	48
Dec. 17, 1949	Milwaukee	62	45
Dec. 2, 1950	Madison	49	42
Dec. 16, 1950	Milwaukee	58	61
Dec. 1, 1951	Madison	48	46
Dec. 22, 1951	Milwaukee	47	51
Dec. 5, 1952	Madison	76	55
Dec. 4, 1953	Milwaukee	64	56
Dec. 2, 1958	Madison	47	76
Dec. 19, 1959	Milwaukee	66	84
Dec. 10, 1960	Madison	55	51
Dec. 20, 1961	Milwaukee	75	92
Dec. 19, 1962	Madison	76	58
Dec. 29, 1962	Milwaukee	70	56
Jan. 28, 1963	Milwaukee	72	68
Dec. 20, 1964	Milwaukee	61	62



## ALL-TIME RECORDS WITH 1982-83 BADGER OPPONENTS

Date	Place	Wis.	Opp.
Jan. 13, 1965	Madison	58	59
Jan. 3, 1966	Milwaukee	73	72
Jan. 4, 1967	Madison	60	66
Dec. 16, 1967	Milwaukee	70	62
Jan. 11, 1968	Milwaukee	56	71
Dec. 28, 1968	Milwaukee*	56	59
Jan. 28, 1969	Madison	56	50
Dec. 27, 1969	Milwaukee	43	64
Jan. 27, 1970	Milwaukee	51	60
Dec. 30, 1970	Milwaukee	69	72
Feb. 2, 1971	Madison	75	89
Jan. 3, 1962	Milwaukee	60	72
Dec. 30, 1972	Milwaukee**	73	75
Feb. 6, 1973	Madison	58	64
Dec. 29, 1973	Milwaukee*	48	49
Feb. 5, 1974	Milwaukee	58	59
Feb. 4, 1975	Madison	63	69
Dec. 16, 1975	Milwaukee	54	78
Dec. 30, 1975	Milwaukee	66	82
Dec. 28, 1976	Milwaukee	57	64
Feb. 21, 1977	Madison	58	73
Feb. 14, 1978	Milwaukee	64	75
Dec. 23, 1978	Madison	65	52
Dec. 15, 1979	Milwaukee	57	56
Mar. 10, 1981	Madison	53	64
Mar. 9, 1982	Milwaukee	64	94

\*Overtime

\*\*Double Overtime

### Highlights of Wisconsin- Marquette Series

**Longest Winning Streak:** by Wisconsin—At Madison 9, Dec. 9, 1944 to Dec. 5, 1952. At Milwaukee, 5, Dec. 18, 1920 to Feb. 13, 1930. By Marquette—At Madison 4, Feb. 2, 1971 through Feb. 21, 1977; At Milwaukee 14, Jan. 11, 1968 through Feb. 14, 1978.

**Longest Winning Streak at Home and Away:** by Wisconsin—7, Dec 6, 1947 to Dec. 16, 1950. By Marquette 15, Dec. 27, 1969 to Feb. 14, 1978.

**Most Points by One Team, One Game:** 94, by Marquette, Mar. 9, 1982.

**Most Points by Both Teams, One Game:** 167, Dec. 20, 1961 (Marquette 92, Wisconsin 75).

**Largest Victory Margin:** 30, by Marquette, Mar. 9, 1982, 29, by Marquette, Dec. 2, 1958, 26, by Wisconsin, Dec. 31, 1948.

#### INDIVIDUAL SCORING

**For Wisconsin**—29, by Claude Gregory, Mar. 10, 1981.

**For Marquette**—31, by Jim Chones, January 3, 1972 (at Milwaukee).

## WISCONSIN HOME BASKETBALL ATTENDANCE SINCE 1946-47

Year	Games	Attendance	Average	Year	Games	Attendance	Average
1947	11	124,700	11,336	1964	10	69,873	6,987
1948	10	130,900	13,090	1965	10	63,823	6,382
1949	12	150,000	12,500	1966	12	85,199	7,100
1950	11	139,500	12,681	1967	11	116,855	10,623
1951	11	130,550	11,868	1968	11	104,346	9,486
1952	11	132,000	12,000	1969	11	112,949	10,268
1953	11	129,726	11,793	1970	11	97,686	8,881
1954	11	108,192	9,836	1971	12	81,051	6,754
1955	11	92,150	8,377	1972	12	79,922	6,660
1956	11	66,100	6,009	1973	11	84,242	7,658
1957	11	57,529	5,230	1974	13	98,346	7,565
1958	11	61,448	5,586	1975	15	82,981	5,532
1959	11	58,527	5,321	1976	14	72,996	5,214
1960	12	75,216	6,268	1977	13	90,609	6,970
1961	10	65,685	6,569	1978	14	122,075	8,720
1962	13	88,681	6,822	1979	14	114,945	8,210
1963	13	88,905	6,839	1980	15	115,960	7,731
				1981	15	101,606	6,774
				1982	13	65,505	5,039

# WISCONSIN ALL-TIME SERIES RECORD WITH OPPONENTS

## Big Ten

Chicago	47-20
Illinois	53-75
Indiana	46-59
Iowa	47-53
Michigan	42-57
Michigan State	37-32
Minnesota	61-75
Northwestern	67-48
Ohio State	44-52
Purdue	48-68
<hr/>	
Totals	492-539

## WISCONSIN INDEPENDENTS

Appleton Co. G	1-0
Fond du Lac Co. E	1-1
Hudson Co. C	1-0
La Crosse YMCA	1-0
Manitowoc	1-0
Menasha	1-0
Milwaukee A.C.	1-1
Milwaukee Normal Alumni	2-2
Milwaukee Normal "M" Club	2-0
Oconto Co. F	1-0
Oshkosh YMCA	1-0
Portage Co. F	2-0
Ripon Reserves	1-0
Sheboygan	2-0
Sheboygan YMCA	1-0
Sparta Co. G	1-0
Sun Prairie	1-0
Two Rivers A.C.	0-1
Wausau YMCA	1-0
West Side Milwaukee	1-0
Wisconsin Alumni	1-0
<hr/>	
Totals	24-5

## Wisconsin Colleges, Schools

Beloit College	16-0
Carroll College	5-0
Lawrence University	9-1
Marquette	45-42
Milton	1-0
Northwestern College	2-0
Ripon	18-1
UW-Green Bay	2-0
UW-La Crosse	3-0
UW-Milwaukee	9-0
UW-Oshkosh	2-0
UW-River Falls	2-0
UW-Stevens Point	1-1
UW-Stout	1-0
UW-Superior	1-0
Wayland Academy	2-0
<hr/>	
Totals	119-45

## Big Eight Conference

Iowa State	3-5
Kansas	1-3
Kansas State	1-1
Missouri	6-3
Nebraska	5-6
Oklahoma	2-3
<hr/>	
Totals	18-21

## Canadian Teams

Western Ontario	1-0
-----------------	-----

## Midwestern Colleges, Schools and Independents

Armour Institute	2-0
Buckland Guards	0-1
Chicago YMCA	0-1
Cleveland State	1-0
Dayton	1-0
DePaul	1-6
DePauw	10-0-1
Detroit	1-0
Dubuque YMCA	1-0
Duluth YMCA	1-0
Eastern Illinois	1-0
Franklin College	2-3
Hamline	2-0
Highland Park College	1-0
Illinois-Chicago-Circle	0-1
James Milliken University	1-0
Lake Forest	1-0
Lewis Institute	1-0
Lombard College	1-0
Michigan Tech	2-1
Nebraska Wesleyan	2-0
N.W. College, Naperville, IL	1-0
Notre Dame	10-17
Northern Iowa	1-0
Northern Michigan	2-0
Oberlin	0-1
Parsons College	1-0
Sioux City YMCA	0-1
SIU-Edwardsville	1-0
Wabash	3-0
Washburn (Kansas)	1-0
Washington (St. Louis)	4-0
<hr/>	
Totals	58-32-1

## Service Teams

DePauw Pre-Flight	1-0
Great Lakes	2-11
Iowa Pre-Flight	1-0
Truax Field	1-0
Camp Grant	2-1
<hr/>	
Totals	7-12

**Mid-American Conference**

Ball State	4-0
Bowling Green	1-1
Central Michigan	1-1
Eastern Michigan	1-0
Kent State	1-0
Miami (OH)	1-0
Northern Illinois	3-1
Ohio U.	5-2
Western Michigan	1-0
<hr/>	
Totals	18-5

**Midwestern City Conference**

Butler	14-11
Loyola (ILL)	8-4
Oklahoma City	1-0
Oral Roberts	0-2
Xavier	1-0
<hr/>	
Totals	24-7

**Midwest I.A.C.**

Carleton	5-1
Coe	1-0
Grinnell	3-0
Knox	3-0
Monmouth	1-0
<hr/>	
Totals	13-1

(Note: Does not include games against Wisconsin members of the conference; Ripon, Beloit, and Lawrence)

**Missouri Valley Conference**

Bradley	1-2
Indiana State	0-1
Southern Illinois	0-2
Creighton	1-0
<hr/>	
Totals	2-5

**North Central Conference**

North Dakota	4-0
North Dakota State	3-1
South Dakota	4-1
South Dakota State	2-0
<hr/>	
Totals	13-2

**Metro Conference**

Cincinnati	0-5
Florida State	1-0
Louisville	0-1
St. Louis	2-1
Tulane	1-3
<hr/>	
Totals	4-10

**Eastern Schools (Ind.)**

Army	1-0
Canisius	1-1
CCNY	0-1
Fordham	1-0
Long Island	1-0
Navy	1-0
Rochester	1-0
<hr/>	
Totals	6-2

**Big East Conference**

Boston College	3-1
Georgetown	1-0
Providence	1-1
Syracuse	1-0
St. John's	2-0
<hr/>	
Totals	8-2

**East Coast Conference**

Temple	0-1
--------	-----

**Eastern Athletic Assn.**

Duquesne	0-1
George Washington	0-1
Pittsburgh	10-4
Rutgers	1-0
West Virginia	2-1
<hr/>	
Totals	13-7

**Ivy League**

Brown	1-0
Columbia	0-2
Dartmouth	2-1
Harvard	1-0
Pennsylvania	4-0
Princeton	2-1
Yale	2-1
<hr/>	
Totals	12-5

**Eastern Independents**

Institute AC	0-1
Washington Cont. Co. F	0-1
New York Co. E	0-1
Sharon A.C.	1-0
<hr/>	
Totals	1-3

**Atlantic Coast Conference**

Georgia Tech	1-0
Maryland	2-0
Virginia	0-1
<hr/>	
Totals	3-1

**Southern Conference**

Marshall	0-1
Davidson	0-1
East Tennessee St.	1-0
<hr/>	
Totals	1-2

**Southeastern Conference**

Alabama	0-2
Florida	1-1
Georgia	0-1
Kentucky	1-2
LSU	3-0
Tennessee	0-1
<hr/> Totals	<hr/> 5-7

**Sun Belt Conference**

UNC-Charlotte	1-0
---------------	-----

**Southern Schools (Ind.)**

Arkansas State	1-0
Florida Tech	1-0
Kentucky State	1-0
Loyola (New Orleans)	4-0
Morgan State	1-0
Rollins College	1-0
South Carolina	1-0
<hr/> Totals	<hr/> 10-0

**Southwest Conference**

Houston	1-1
Rice	1-1
Southern Methodist	3-2
Texas	1-0
<hr/> Totals	<hr/> 6-4

**Southwestern Independents**

Hardin-Simmons	1-0
Texas Southern	1-0
<hr/> Totals	<hr/> 2-0

**Western Athletic Conference**

Air Force	2-0
Brigham Young	1-0
New Mexico	1-0
Texas-El Paso	1-0
Utah	1-1
Wyoming	0-1
<hr/> totals	<hr/> 6-2

**Pacific Ten**

Arizona	1-1
California	1-5
Oregon	1-2
Oregon State	1-2
Stanford	2-4
UCLA	2-3
USC	1-1
Washington	0-3
Washington State	1-1
<hr/> Totals	<hr/> 10-22

**Big Sky Conference**

Montana	1-0
Nevada-Reno	2-0
<hr/> Totals	<hr/> 3-0

**Rocky Mountain Independents**

Denver	1-0
--------	-----

**West Coast Athletic Conference**

Gonzaga	1-0
Portland	0-1
St. Mary's	1-1
<hr/> Totals	<hr/> 2-2

**Pacific Coast Athletic Assn.**

Pacific	1-0
San Jose State	1-0
Utah State	1-0
<hr/> Totals	<hr/> 3-0

**Far West Conference**

California-Davis	1-0
------------------	-----

**COMBINED SERIES TOTALS**

Big Ten	492-539
Wisconsin Independents	24-5
Wisconsin Colleges, Schools	119-45
Big Eight Conference	18-21
Canadian Teams	1-0
Midwestern Colleges, Schools and Independents	58-32-1
Service Teams	7-12
Mid-American Conference	18-5
Midwestern City Conf.	24-17
Midwest I.A.C.	13-1
Missouri Valley Conf.	2-5
North Central Conf.	13-2
Metro Conference	4-10
Eastern Schools (Ind.)	6-2
Big East Conference	8-2
East Coast Conference	0-1
Eastern Athletic Assn.	13-7
Ivy League	12-5
Eastern Independents	1-3
Atlantic Coast Conf.	3-1
Southern Conference	1-2
Southeastern Conference	5-7
Sun Belt Conference	1-0
Southern Schools (Ind.)	10-0
Southwest Conference	6-4
Southwestern Independents	2-0
Western Athletic Conf.	6-2
Big Sky Conference	3-0
Rocky Mountain Independents	1-0
Pacific Ten	10-22
West Coast Athletic Conf.	2-2
Pacific Coast Athletic Assn.	3-0
Far West Conference	1-0

**TOTALS****887-754-1**

# WISCONSIN BASKETBALL COACHES RECORDS

Coach	Years	Overall				Big Ten			
		G	Won	Lost	Pct	G	Won	Lost	Pct
James C. Elsom	6	38	24	14	632	—	—	—	—
Emmett D. Angell	4	58	43	15	741	25	19	6+	760
Haskell Noyes	3	41	26	15	634	33	18	15	545
Walter E. Meanwell	20	346*	246	99	712	238	158	80	660
Guy Lowman	3	53	34	19	559	36	19	17	528
Harold E. Foster	25	532	265	267	498	325	143	182	440
John E. Erickson	9	214	100	114	467	126	52	74	413
John D. Powless	8	196	88	108	449	120	42	78	350
William L. Cofield	6	164	61	103	.372	108	30	78	.278
<b>Totals</b>	<b>84</b>	<b>1642</b>	<b>887</b>	<b>754</b>	<b>.541</b>	<b>1011</b>	<b>481</b>	<b>530</b>	<b>.474</b>

\*Tie game with DePauw in 1925 by 25-25 score in three overtimes.

+ Includes play-off game for 1908 conference championship won by Chicago 18-16.

## Table of Championships Won in Big Ten Play

Angell—1907

Meanwell—1912, 1913, 1914, 1916, 1921, 1923 (t), 1924 (t), 1929 (t)

Lowman—1918

Foster—1935, 1941, 1947

Note: 1941 Wisconsin Big Ten Championship won NCAA title

## PAST WISCONSIN COACHES



**James C. Elsom**  
1899-1904



**Emmett D. Angell**  
1905-1908



**Haskell Noyes**  
1909-1911



**Dr. Walter Meanwell**  
1912-1917, 1921-1934



**Guy S. Lowman**  
1918-1920

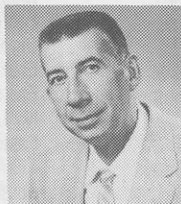

**Harold E. Foster**  
1935-1959



**John E. Erickson**  
1960-1968



**John D. Powless**  
1969-1976



**William L. Cofield**  
1977-1982

### WISCONSIN'S TOP TWENTY CAREER SCORING LEADERS

Player	Seasons		Big Ten Games				All Games Played			
	No.	Years	G	FG	FT	Pts.	G	FG	FT	Pts.
Claude Gregory	4	1977-81	72	431	285	1147	110	656	433	1745
Clarence Sherrrod	3	1968-71	42	316	254	886	72	500	408	1408
Wes Matthews	3	1977-80	41	279	177	735	69	489	273	1251
Joe Franklin	3	1965-68	42	274	191	739	72	459	279	1215
Dale Koehler	4	1972-76	51	306	166	778	78	478	244	1200
Dick Cable	4	1951-55	60	290	230	810	82	432	316	1180
Joe Chernelich	4	1976-80	72	299	163	761	109	465	241	1171
Don Rehfeldt	4	1945-50	44	254	167	675	81	451	267	1169
Leon Howard	3	1970-73	40	256	189	701	70	433	299	1165
James Johnson	3	1966-69	42	258	167	683	72	423	301	1147
Ken Siebel	3	1960-63	42	271	196	738	71	401	282	1084
Larry Petty	4	1977-81	72	256	139	651	110	425	216	1066
Chuck Nagle	3	1966-69	42	262	121	645	72	438	188	1064
Ab Nicholas	3	1949-52	40	212	181	605	66	352	278	982
Kim Hughes	3	1971-74	42	241	87	569	72	412	155	979
Bob Litzow	3	1955-58	42	281	77	639	66	418	102	938
Ken Gustafson	3	1963-66	42	198	106	502	70	363	195	921
Paul Morrow	3	1951-54	46	197	224	618	66	299	307	905
Mark Zubor	3	1963-66	42	195	100	490	70	348	205	901
Bob Cook	3	1945-48	35	195	112	502	62	323	201	847

### WISCONSIN'S TOP TWENTY CAREER REBOUNDING LEADERS\*

Name	No.	Years	Reb.	Name	No.	Years	Reb.
Claude Gregory	4	1977-81	904	Ken Siebel	3	1960-63	543
Joe Franklin	3	1965-68	858	Kerry Hughes	3	1971-74	540
Joe Chernelich	4	1976-80	841	Tom Hughbanks	3	1959-62	533
Kim Hughes	3	1971-74	806	James Johnson	3	1966-69	529
Larry Petty	4	1977-81	718	Leon Howard	3	1970-73	529
Dale Koehler	4	1972-76	680	Mark Zubor	3	1963-66	518
Paul Morrow	3	1951-54	648**	Clarence Sherrrod	3	1968-71	518
Tom Gwyn	3	1960-63	641	Ken Gustafson	3	1963-66	496
Jack Brens	3	1961-64	574	Al Henry	3	1967-70	462
Bill Pearson	4	1974-78	549	Ab Nicholas	2	1950-52	461*

\*Rebounding totals since 1950-51 season. Totals not kept prior to then.

\*\*Rebound totals for 1952-53 season do not include road game totals.

#### NOTE:

Badgers played 22 game schedule from 1949-50 through 1958-59 and also in 1964-65.

Badgers played 24 game schedule from 1959-60 through 1963-64 and also from 1965-66 through 1973-74.

Badgers played 26 games in 1974-75 and 1975-76; 27 games from 1976-77 through 1978-79; and 29 games in 1979-80.

Badgers played 12 Big Ten games in 1949-50.

Badgers played 14 game Big Ten schedule from 1950-51 through 1973-74, except for 18 game schedule in 1952-53. Since 1973-74 season, Badgers have played 18 game schedule.

## FIELD HOUSE RECORDS

### Team Records—Single Game

- Most points scored by one team—120, by Wisconsin (vs. SMU, Dec. 9, 1967). For Big Ten game—113, by Wisconsin (vs. Iowa, February 9, 1974).
- Most points scored by both teams—204 (Wisconsin 103, Illinois 101, Feb. 19, 1962) and (Wisconsin 110, Northwestern 94, Feb. 21, 1967). For Non-Conference game—202 (Wis. 120, SMU 82, Dec. 9, 1967).
- Most field goals scored—48, by Wisconsin (vs. Gonzaga, Dec. 17, 1963) and (vs. SMU, Dec. 9, 1967). For Big Ten game—45, by Ohio State (vs. Wisconsin, Feb. 8, 1960, and again on January 4, 1964). For Wisconsin—43 (vs. Illinois, February 19, 1962).
- Most field goals scored, both teams, single game—85 (Wisconsin 43, Illinois 42, February 19, 1962).
- Most free throws scored—40, by Wisconsin vs. Minnesota, Jan. 12, 1953.
- Most free throws attempted—48 by Wis. vs. Minnesota, Jan. 12, 1953.
- Best Free Throw Percentage by Both Teams—1,000 (Purdue made 25 of 25 free throws and Wisconsin made 22 of 22 on February 7, 1976).
- Best field goal shooting average—.625 by Wisconsin (vs. Michigan State, January 20, 1973). For Opponent—.644 by Northwestern (vs. Wisconsin 29 of 45 attempts, January 3, 1980).
- 1967).
- Most personal fouls by one team —39 by Marquette vs. Wisconsin, Dec. 4, 1949. For Big Ten game—35 by Purdue, Jan. 5, 1952; for Wisconsin 33 vs. Notre Dame, December 4, 1965; for Wisconsin in Big Ten game, 30 vs. Illinois, January 1, 1951, and vs. Illinois, January 19, 1974.

### Individual Records—Single Game

- Most points scored—50, by Terry Dischinger, Purdue (17 FG, 16 FT), Jan. 27, 1962. For Wisconsin—42 by Ken Barnes, Wisconsin, vs. Indiana, March 8, 1965 (15 FG, 2 FT).
- Most field goals scored—17, by Terry Dischinger, Purdue (vs. Wisconsin), January 27, 1962. For Wisconsin player—16, by Bob Litzow (vs. Indiana), February 10, 1958.
- Most Free Throws Scored—17, by Dale Koehler, Wisconsin vs. Loyola (Ill.), December 6, 1975; **For Big Ten game**—16, by Terry Dischinger, Purdue vs. Wisconsin, January 27, 1962.
- Most Free Throws Attempted—23, by Dale Koehler, Wisconsin vs. Loyola (Ill.), December 6, 1975; (made 17) **For Big Ten game**—20, by Don Nelson, Iowa vs. Wisconsin, January 4, 1960 (made 14).
- Best field goal percentage—1.000 by Joe Chnelich vs. Loyola (8 of 8 attempts), December 9, 1978; **For Big Ten game**—.923 by Albert Henry vs. Minnesota (12 of 13 attempts), January 13, 1970. For Opponent—.929 by Quinn Buckner, Indiana vs. Wisconsin (13 of 14 attempts), January 20, 1975.
- Best free throw percentage—1.000 by Clarence Sherrod, Wisconsin vs. Ohio State, (12 of 12 attempts) Feb. 24, 1970; 1.000 by Claude Gregory, Wisconsin vs. Northwestern (10 of 10 attempts), Jan. 11, 1979.

## WISCONSIN SINGLE GAME SUPERLATIVES

### MOST FIELD GOALS

- 16 Bob Litzow vs. Indiana 2/10/58
- 15 Ken Barnes vs. Indiana 3/8/65
- 15 Joe Franklin vs. Michigan 1/6/68
- 15 Joe Franklin vs. Mich. State 1/16/68
- 15 Chuck Nagle vs. Purdue 3/2/68
- 15 Clarence Sherrod vs. Eastern Ill. 12/1/70
- 15 Dale Koehler vs. Iowa 2/1/75
- 15 Dale Koehler vs. Michigan 2/2/76

### MOST FIELD GOAL ATTEMPTS

- 37 Don Rehfeldt vs. Iowa 2/28/49
- 32 Don Rehfeldt vs. Iowa 2/18/50
- 32 Bob Litzow vs. Indiana 2/10/58
- 31 Don Rehfeldt vs. UCLA 12/23/48
- 30 Bob Litzow vs. Ohio State 1/21/56

**BEST FIELD GOAL PERCENTAGE****(10+ Att.)**

- .923 Al Henry vs. Minnesota (12-13) 1/13/70
- .900 Larry Petty vs. Illinois (9-10) 1/18/79
- .875 Leon Howard vs. Mich. St. (14-16) 1/20/73
- .846 Walter Holt vs. Rice (11-13) 12/16/57
- .846 Wes Matthews vs. Morgan St. (11-13) 12/23/79

**MOST REBOUNDS**

- 30 Paul Morrow vs. Purdue 1/3/53
- 27 Joe Franklin vs. Purdue 3/2/68
- 26 Mark Zubor vs. Gonzaga 12/17/63
- 25 Joe Chrnlich vs. St. Mary (CA) 12/2/76
- 23 Curt Mueller vs. Northwestern 3/3/56
- 23 Jack Brens vs. St. John 1/26/63
- 23 Ken Barnes vs. Indiana 3/8/65
- 23 Joe Franklin vs. Illinois 12/19/66

**MOST ASSISTS**

- 13 Wes Matthews vs. Army 12/30/79
- 11 Dick Cable vs. California 12/20/52
- 11 Jim Smith vs. Northwestern 2/19/77
- 11 Joe Chrnlich vs. Canisius 12/3/77
- 11 Wes Matthews vs. Northwestern 2/24/79

**MOST POINTS**

- 42 Ken Barnes vs. Indiana 3/8/65
- 38 Joe Franklin vs. Michigan State 1/16/68
- 38 Dale Koehler vs. Iowa 2/1/75
- 37 Chuck Nagle vs. Michigan 3/4/67
- 36 Dale Koehler vs. Michigan 2/2/76

**MOST FREE THROWS**

- 17 Dale Koehler vs. Loyola (Chi.) 12/6/75
- 15 Paul Morrow vs. Michigan 2/21/53
- 15 Bill Pearson vs. Northwestern 2/18/78
- 14 Clarence Sherrod vs. Tulane 12/19/70
- 13 Joe Franklin vs. Michigan 1/10/67
- 13 Leon Howard vs. Illinois 2/10/73
- 13 Claude Gregory vs. Marquette 3/10/81

**MOST FREE THROW ATTEMPTS**

- 24 Paul Morrow vs. Michigan 2/21/53
- 23 Dale Koehler vs. Loyola (Chi.) 12/6/75
- 19 Joe Franklin vs. Michigan 1/10/67
- 18 Joe Franklin vs. Northwestern 3/9/68
- 17 Ron Jackson vs. Iowa 1/6/62
- 17 Jack Brens vs. Indiana 2/12/62
- 17 Ken Siebel vs. Indiana 2/12/62
- 17 Leon Howard vs. Illinois 2/10/73

**BEST FREE THROW PERCENTAGE****(10+ Att.)**

- 1.000 Dick Miller vs. Illinois (12-12) 1/9/56
- 1.000 Clarence Sherrod vs. Ohio St. (12-12) 2/24/70
- 1.000 Clarence Sherrod vs. Illinois (11-11) 2/23/71
- 1.000 Leon Howard vs. Iowa (11-11) 2/27/71
- 1.000 Clarence Sherrod vs. Minnesota (11-11) 3/4/71
- 1.000 Wes Matthews vs. Cleveland St. (11-11) 12/22/79

**WISCONSIN SINGLE SEASON SUPERLATIVES****GAMES PLAYED**

- 29 Joe Chrnlich 1979-80
- 29 Larry Petty 1979-80
- 29 Claude Gregory 1979-80
- 29 Keith Mitchell 1979-80
- 28 Wes Matthews 1979-80

**GAMES STARTED**

- 29 Joe Chrnlich 1979-80
- 28 Claude Gregory 1979-80
- 27 by eight players nine times

**MOST FIELD GOALS**

- 211 Clarence Sherrod 1970-71
- 211 Wes Matthews 1979-80
- 202 Joe Franklin 1967-68
- 199 Claude Gregory 1980-81
- 197 Claude Gregory 1979-80

**BIG TEN**

- 135 Dale Koehler 1975-76
- 131 Clarence Sherrod 1970-71
- 131 Claude Gregory 1980-81
- 130 Wes Matthews 1978-79
- 122 Chuck Nagle 1966-67
- 122 Joe Franklin 1967-68

**MOST FIELD GOAL ATTEMPTS**

- 591 Clarence Sherrod 1970-71
- 505 Don Rehfeldt 1949-50
- 468 Bob Litzow 1956-57
- 438 Clarence Sherrod 1969-70
- 438 Claude Gregory 1980-81

**BIG TEN**

- 330 Clarence Sherrod 1970-71
- 318 Dale Koehler 1975-76
- 303 Bob Litzow 1956-57
- 292 Bob Litzow 1957-58
- 287 Chuck Nagle 1966-67



**BEST FIELD GOAL PERCENTAGE****(200 + Att.)**

.537	Joe Chernelich	1976-77
.535	Joe Chernelich	1979-80
.520	Larry Petty	1978-79
.5121	Wes Matthews	1979-80
.5118	Bill Pearson	1977-78

**BIG TEN (100 + Att.)**

.577	Al Rudd	1975-76
.538	Joe Chernelich	1979-80
.530	Al Henry	1969-70
.519	Larry Petty	1978-79
.516	Kerry Hughes	1972-73

**MOST FREE THROWS**

168	Clarence Sherrrod	1969-70
152	Claude Gregory	1980-81
148	Clarence Sherrrod	1970-71
145	Dick Miller	1955-56
140	Joe Franklin	1967-68
140	Claude Gregory	1979-80

**BIG TEN**

115	Clarence Sherrrod	1969-70
102	Claude Gregory	1980-81
98	Joe Franklin	1967-68
96	Dick Miller	1955-56
91	Paul Morrow	1952-53

**MOST FREE THROW ATTEMPTS**

210	Joe Franklin	1967-68
202	Clarence Sherrrod	1969-70
202	Claude Gregory	1980-81
200	Clarence Sherrrod	1970-71
192	James Johnson	1968-69

**BIG TEN**

146	Joe Franklin	1967-68
136	Paul Morrow	1952-53
136	Clarence Sherrrod	1969-70
129	Claude Gregory	1980-81
116	Dick Miller	1955-56
116	Clarence Sherrrod	1970-71

**BEST FREE THROW PERCENTAGE****(100 + Att.)**

.888	Wes Matthews	1979-80
.832	Clarence Sherrrod	1969-70
.801	Dick Miller	1955-56
.798	Dick Miller	1954-55
.792	Lee Oler	1971-72

**BIG TEN (75 + Att.)**

.863	Wes Matthews	1979-80
.853	Bill Pearson	1977-78
.846	Clarence Sherrrod	1969-70
.828	Dick Miller	1955-56
.813	Walter Holt	1957-58

**MOST PERSONAL FOULS**

106	Claude Gregory	1979-80
101	Larry Petty	1980-81
99	Keith Mitchell	1981-82
98	Jim Clinton	1950-51
97	Claude Gregory	1978-79
97	Larry Petty	1979-80
97	Claude Gregory	1980-81

**BIG TEN**

79	Paul Morrow	1952-53
75	Tony Stracka	1952-53
71	Claude Gregory	1979-80
70	Keith Mitchell	1981-82
68	Joe Chernelich	1978-79
67	Bill Pearson	1977-78

**MOST ASSISTS**

118	Wes Matthews	1979-80
106	Wes Matthews	1978-79
99	Marshall Markham	1950-51
96	Arnold Gaines	1978-79
93	Bob Falk	1976-77
93	Carl Golston	1981-82

**BIG TEN**

83	Marshall Markham	1950-51
72	Wes Matthews	1978-79
64	Arnold Gaines	1977-78
63	Arnold Gaines	1978-79
60	Arnold Gaines	1976-77

**MOST STEALS**

53	Wes Matthews	1978-79
45	Claude Gregory	1978-79
42	Wes Matthews	1979-80
39	John Bailey	1980-81
37	Claude Gregory	1980-81
37	John Bailey	1981-82

**BIG TEN**

30	Wes Matthews	1978-79
29	Claude Gregory	1978-79
25	John Bailey	1981-82
24	Arnold Gaines	1977-78
23	Wes Matthews	1979-80
22	Joe Chernelich	1977-78
22	Claude Gregory	1980-81

**MOST POINTS**

570	Clarence Sherrrod	1970-71
550	Claude Gregory	1980-81
549	Wes Matthews	1979-80
544	Joe Franklin	1967-68
538	Clarence Sherrrod	1969-70

**BIG TEN**

364	Claude Gregory	1980-81
360	Dale Koehler	1975-76
347	Clarence Sherrrod	1969-70
345	Clarence Sherrrod	1970-71
342	Joe Franklin	1967-68

**MOST REBOUNDS**

344	Jim Clinton	1950-51
334	Joe Franklin	1967-68
306	Jack Brens	1962-63
301	Kim Hughes	1972-73
290	Paul Morrow	1951-52

**BIG TEN**

222	Jim Clinton	1950-51
194	Joe Franklin	1967-68
191	Joe Franklin	1966-67
177	Jack Brens	1962-63
176	Dale Koehler	1975-76
176	Brad Sellers	1981-82

**WISCONSIN CAREER SUPERLATIVES****GAMES PLAYED**

110	Claude Gregory	1977-81
110	Larry Petty	1977-81
109	Joe Chernelich	1976-80
105	Dan Hastings	1977-81
103	Arnold Gaines	1976-80
103	Bill Pearson	1974-78
103	Keith Mitchell	1978-82

**GAMES STARTED**

108	Joe Chernelich	1976-80
99	Larry Petty	1977-81
88	Claude Gregory	1977-81
75	Arnold Gaines	1976-80
72	Larry Petty	1977-80

**MOST FIELD GOALS**

656	Claude Gregory	1977-81
500	Clarence Sherrrod	1968-71
489	Wes Matthews	1977-80
478	Dale Koehler	1972-76
465	Joe Chernelich	1976-80

**BIG TEN**

431	Claude Gregory	1977-81
316	Clarence Sherrrod	1968-71
306	Dale Koehler	1972-76
299	Joe Chernelich	1976-80
290	Dick Cable	1951-55

**MOST FIELD GOAL ATTEMPTS**

1492	Claude Gregory	1977-81
1230	Clarence Sherrrod	1968-71
1218	Bob Litzow	1955-58
1082	Dick Cable	1951-55
1028	Dale Koehler	1972-76

**BIG TEN**

1007	Claude Gregory	1977-81
846	Bob Litzow	1955-58
787	Dick Cable	1951-55
776	Clarence Sherrrod	1968-71
670	Dale Koehler	1972-76

**BEST FIELD GOAL PERCENTAGE (500 + Att.)**

.512	Joe Chernelich	1976-80
.477	Wes Matthews	1977-80
.474	Kim Hughes	1971-74
.472	Larry Petty	1977-81
.467	Kerry Hughes	1971-74

**BIG TEN (300 + Att.)**

.509	Al Henry	1967-70
.502	Joe Chernelich	1976-80
.488	Kerry Hughes	1971-74
.4703	Lee Oler	1969-72
.4698	Kim Hughes	1971-74

**MOST FREE THROWS**

433	Claude Gregory	1977-81
408	Clarence Sherrrod	1968-71
316	Dick Cable	1951-55
307	Paul Morrow	1951-54
301	James Johnson	1966-69

**BIG TEN**

285	Claude Gregory	1977-81
254	Clarence Sherrrod	1968-71
230	Dick Cable	1951-55
224	Paul Morrow	1951-54
196	Ken Siebel	1960-63

**MOST FREE THROW ATTEMPTS**

586	Claude Gregory	1977-81
522	Clarence Sherrrod	1968-71
476	Joe Franklin	1965-68
449	Paul Morrow	1951-54
429	James Johnson	1966-69

**BIG TEN**

387	Claude Gregory	1977-81
325	Clarence Sherrrod	1968-71
312	Dick Cable	1951-55
305	Joe Franklin	1965-68
285	Ken Siebel	1960-63

**BEST FREE THROW PERCENTAGE (200 + Att.)**

.817	Wes Matthews	1977-80
.804	Mike Carlin	1965-68
.801	Dick Miller	1953-56
.785	Lee Oler	1969-72
.782	Clarence Sherrrod	1968-71

**BIG TEN (150 + Att.)**

.824	Dick Miller	1953-56
.823	Wes Matthews	1977-80
.782	Clarence Sherrrod	1968-71
.766	Bill Pearson	1974-78
.756	Chuck Nagle	1966-69

**MOST PERSONAL FOULS**

389	Claude Gregory	1977-81
371	Larry Petty	1977-81
341	Joe Chernelich	1976-80
287	Bill Pearson	1974-78
263	Paul Morrow	1951-54
263	Arnold Gaines	1976-80

**BIG TEN**

252	Claude Gregory	1977-81
237	Larry Petty	1977-81
236	Joe Chernelich	1976-80
205	Bill Pearson	1974-78
202	Arnold Gaines	1976-80

**MOST ASSISTS**

290	Arnold Gaines	1976-80
255	Wes Matthews	1977-80
222	Dan Hastings	1977-81
195	Bob Falk	1974-77
194	James Smith	1975-78

**BIG TEN**

202	Arnold Gaines	1976-80
131	Wes Matthews	1977-80
122	James Smith	1975-78
117	Dan Hastings	1977-81
112	Bob Falk	1974-77

**MOST STEALS**

131	Claude Gregory	1977-81
113	Wes Matthews	1977-80
90	John Bailey	1978-82
75	Joe Chernelich	1976-80
62	Arnold Gaines	1976-80
54	Larry Petty	1977-81

**WISCONSIN TEAM SINGLE GAME SUPERLATIVES****MOST FIELD GOALS**

48	vs. Gonzaga 12/17/63
48	vs. Southern Methodist 12/9/67
44	vs. West Virginia 12/18/65
44	vs. Illinois 3/11/67
44	vs. Eastern Illinois 12/1/70

**MOST FIELD GOAL ATTEMPTS**

113	vs. Michigan State 1/6/64
111	vs. Michigan Tech 12/5/70
102	vs. South Dakota 12/9/72
99	vs. Northern Michigan 12/11/71
97	vs. West Virginia 12/18/65

**BEST FIELD GOAL PERCENTAGE**

.744	vs. Army (32-43) 12/30/79
.625	vs. Michigan State (40-64) 1/20/73
.620	vs. Northwestern (31-50) 1/11/79
.613	vs. Utah (38-62) 12/28/62
.613	vs. Bowling Green (38-62) 12/24/64

**BIG TEN**

84	Claude Gregory	1977-81
61	Wes Matthews	1977-80
52	Joe Chernelich	1976-80
51	John Bailey	1978-82
49	Arnold Gaines	1976-80
33	Dan Hastings	1977-81
33	Larry Petty	1977-80

**MOST POINTS**

1745	Claude Gregory	1977-81
1408	Clarence Sherrod	1968-71
1251	Wes Matthews	1977-80
1215	Joe Franklin	1965-68
1200	Dale Koehler	1972-76

**BIG TEN**

1147	Claude Gregory	1977-81
886	Clarence Sherrod	1968-71
810	Dick Cable	1951-55
778	Dale Koehler	1972-76
759	Joe Chernelich	1976-80

**MOST REBOUNDS**

904	Claude Gregory	1977-81
858	Joe Franklin	1965-68
841	Joe Chernelich	1976-80
806	Kim Hughes	1971-74
718	Larry Petty	1977-81

**BIG TEN**

609	Claude Gregory	1977-81
539	Joe Chernelich	1976-88
526	Joe Franklin	1965-68
471	Kim Hughes	1971-74
441	Larry Petty	1977-81

**MOST FREE THROWS**

41	vs. Illinois 1/1/55
40	vs. Minnesota 1/12/53
37	vs. Michigan 2/21/53
34	vs. Arizona 12/30/66
33	vs. Illinois 2/19/55
33	vs. Iowa 1/6/62
33	vs. Indiana 2/12/62

**MOST FREE THROW ATTEMPTS**

61	vs. Michigan 2/21/53
54	vs. Illinois 1/1/55
50	vs. Indiana 2/12/62
48	vs. Minnesota 1/12/53
48	vs. Michigan State 3/9/53

**BEST FREE THROW PERCENTAGE**

1.000	vs. Purdue (22-22) 2/7/76
.950	vs. Michigan State (19-20) 2/27/65
.947	vs. Michigan State (18-19) 2/19/66
.941	vs. Ohio University (16-17) 12/15/70
.935	vs. Michigan State (29-31) 3/1/54

## **MOST REBOUNDS**

79 vs. Michigan Tech 12/5/70  
74 vs. South Dakota 12/9/72  
74 vs. Washington (St. Louis) 12/11/61  
74 vs. Gonzaga 12/17/63  
74 vs. Iowa 2/6/71  
74 vs. DePauw 12/15/73

## **MOST POINTS**

120 vs. Southern Methodist 12/9/67  
115 vs. Gonzaga 12/17/63  
114 vs. Michigan Tech 12/5/70  
113 vs. Iowa 2/9/74  
110 vs. Northwestern 2/21/67

# **WISCONSIN TEAM SINGLE SEASON SUPERLATIVES**

## **MOST FIELD GOALS**

793 in 1961-62  
792 in 1970-71  
783 in 1975-76  
783 in 1979-80  
780 in 1963-64

## **BIG TEN**

535 in 1975-76  
519 in 1974-75  
506 in 1976-77  
495 in 1978-79  
487 in 1977-78

## **MOST FIELD GOAL ATTEMPTS**

1915 in 1963-64  
1831 in 1970-71  
1818 in 1974-75  
1812 in 1961-62  
1808 in 1975-76

## **BIG TEN**

1258 in 1975-76  
1253 in 1974-75  
1231 in 1952-53  
1184 in 1976-77  
1154 in 1963-64

## **BEST FIELD GOAL PERCENTAGE**

.470 in 1979-80  
.461 in 1980-81  
.456 in 1973-74  
.445 in 1967-68  
.4401 in 1962-63

## **BIG TEN**

.473 in 1973-74  
.457 in 1980-81  
.451 in 1972-73  
.447 in 1971-72  
.446 in 1965-66

## **MOST FREE THROWS**

495 in 1954-55  
486 in 1953-54  
473 in 1952-53  
463 in 1970-71  
457 in 1966-67  
457 in 1979-80

## **BIG TEN**

378 in 1952-53  
345 in 1954-55  
324 in 1953-54  
291 in 1966-67  
291 in 1977-78

## **MOST FREE THROW ATTEMPTS**

717 in 1952-53  
695 in 1953-54  
693 in 1954-55  
666 in 1961-62  
658 in 1966-67  
658 in 1970-71

## **BIG TEN**

565 in 1952-53  
479 in 1954-55  
456 in 1953-54  
419 in 1977-78  
418 in 1955-56

## **BEST FREE THROW PERCENTAGE**

.718 in 1975-76  
.716 in 1979-80  
.714 in 1954-55  
.7044 in 1969-70  
.7036 in 1970-71

## **BIG TEN**

.738 in 1973-74  
.736 in 1969-70  
.722 in 1954-55  
.716 in 1979-80  
.715 in 1966-67

## **MOST REBOUNDS**

1268 in 1970-71  
1245 in 1972-73  
1207 in 1966-67  
1196 in 1962-63  
1177 in 1961-62

## **BIG TEN**

776 in 1975-76  
775 in 1974-75  
741 in 1976-77  
722 in 1970-71  
714 in 1962-63

### BEST REBOUND AVERAGE

52.8 in 1970-71  
51.9 in 1972-73  
50.3 in 1966-67  
50.0 in 1950-51  
49.8 in 1962-63

### BIG TEN

51.6 in 1970-71  
51.0 in 1962-63  
50.1 in 1966-67  
48.8 in 1961-62  
47.5 in 1963-64

### MOST POINTS

2047 in 1970-71  
2032 in 1961-62  
2023 in 1979-80  
1997 in 1975-76  
1967 in 1963-64

### BIG TEN

1338 in 1975-76  
1265 in 1977-78  
1264 in 1976-77  
1260 in 1974-75  
1237 in 1978-79

### BEST OFFENSIVE SCORING AVERAGE

86.3 in 1970-71  
84.7 in 1961-62  
81.9 in 1963-64  
81.8 in 1966-67  
80.1 in 1967-68

### BIG TEN

84.8 in 1966-67  
84.1 in 1970-71  
83.6 in 1961-62  
81.6 in 1969-70  
78.6 in 1963-64

### BEST DEFENSIVE SCORING AVERAGE

52.6 in 1949-50  
56.9 in 1950-51  
60.0 in 1951-52  
61.9 in 1952-53  
63.3 in 1953-54

### BIG TEN

55.0 in 1949-50  
57.4 in 1950-51  
60.3 in 1951-52  
62.4 in 1952-53  
65.3 in 1979-80

### BEST DEFENSIVE REBOUND AVERAGE

31.8 in 1979-80  
32.7 in 1980-81  
33.5 in 1954-55  
36.8 in 1978-79  
37.4 in 1977-78

### BIG TEN

31.9 in 1979-80  
32.3 in 1980-81  
33.6 in 1978-79  
35.1 in 1954-55  
36.7 in 1977-78

## MISCELLANEOUS RECORDS

### TEAM

MOST CONSECUTIVE FREE THROWS SINGLE GAME—23 vs. Michigan State 3/1/54  
MOST ASSISTS SINGLE GAME—33 vs. Northwestern 3/7/53  
MOST FOULS COMMITTED SINGLE GAME—33 vs. Notre Dame 12/4/65  
LARGEST MARGIN OF VICTORY—70 vs. Beloit (80-10) 1/7/05  
LARGEST MARGIN OF DEFEAT—53 vs. Indiana (114-61) 1/31/76  
LONGEST WINNING STREAK—29 games (15-0 in 1911-12 and first 14 in 1912-13)  
LONGEST WINNING STREAK AT HOME—32 games (March 8, 1911 to January 8, 1915)  
LONGEST LOSING STREAK—14 games (January 8, 1976 to February 26, 1976)  
LARGEST ATTENDANCE SINGLE GAME—23,266 at Lexington, KY 11/27/76 (vs. Kentucky)  
LARGEST ATTENDANCE BIG TEN GAME—19,165 at Chicago Stadium 2/15/47 (vs. Northwestern)  
LARGEST HOME ATTENDANCE—14,000 vs. Pittsburgh 3/22/41 (equalled five other times)  
LARGEST HOME SEASON ATTENDANCE—150,000 in 1948-49 (12 games)  
LARGEST TOTAL SEASON ATTENDANCE—257,820 in 1978-79 (27 games)

### INDIVIDUAL

BEST SCORING AVERAGE ENTIRE CAREER—19.6 by Clarence Sherrod 1968-71  
BEST SCORING AVERAGE BIG TEN CAREER—21.1 by Clarence Sherrod 1968-71  
BEST SCORING AVERAGE SINGLE SEASON—23.8 by Clarence Sherrod 1970-71  
BEST SCORING AVERAGE BIG TEN SEASON—24.8 by Clarence Sherrod 1970-71  
CONSECUTIVE FREE THROWS (ANY GAMES)—35 by Wes Matthews 12/12/79-1/5/80  
CONSECUTIVE FREE THROWS (BIG TEN)—29 by Dick Miller 1955-56  
CONSECUTIVE FREE THROWS START OF CAREER—14 by Martin Gharrity 1959-60

## WISCONSIN'S ALL-AMERICAN PLAYERS

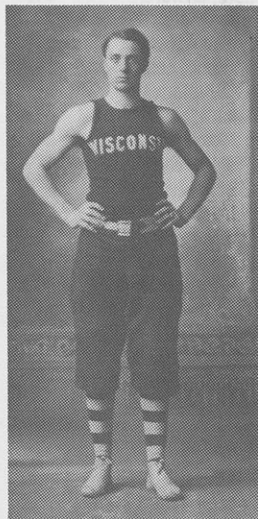

1905  
Chris Steinmetz

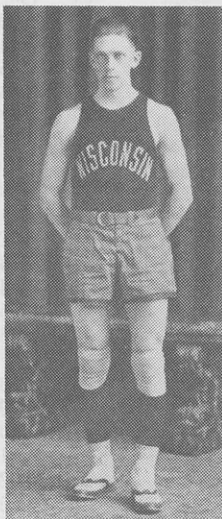

1916  
George Levis, forward

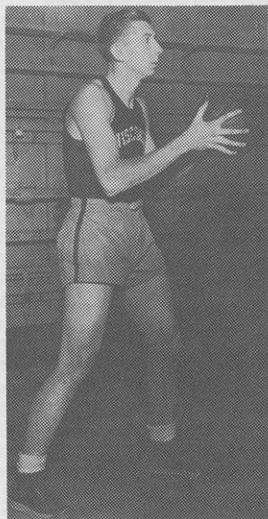

1930  
Harold (Bud) Foster, guard

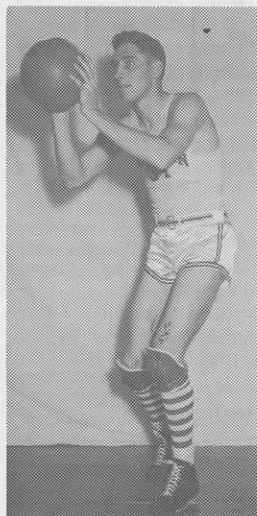

1941  
Gene Englund, forward

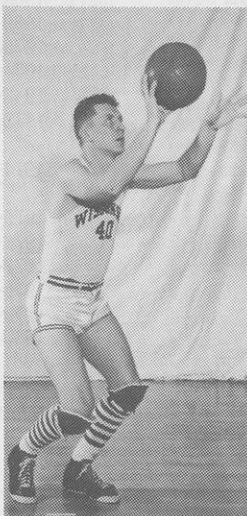

1942  
John Kotz, forward

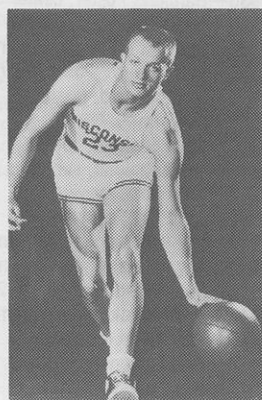

1950  
Don Rehfeldt, center

## WISCONSIN AWARDS

### WISCONSIN ALL- CONFERENCE PLAYERS

1907—Charles Scribner, forward\*  
1907—Arthur Frank, guard\*  
1908—Hugh Harper, guard\*  
1908—Helfner Swenholt, forward\*  
1911—Wallie Scoville, guard  
1912—Wallie Scoville, guard  
1912—Otto Stangel, forward  
1913—John Van Riper, guard\*  
1913—Gene Van Ghent, center\*  
1913—Carl Harper, guard\*  
1913—Allen Johnson, forward\*  
1914—Gene Van Ghent, center\*  
1914—Carl Harper, guard\*  
1915—George Levis, forward  
1916—George Levis, forward  
1916—William Chandler, center  
1916—Harold Olson, guard  
1917—William Chandler, center  
1917—Harold Olson, guard  
1917—Paul Meyers, guard  
1923—Gus Tebell, guard  
1923—Rollie Williams, guard  
1924—Marshall Diebold, guard  
1925—Marshall Diebold, guard  
1928—George Hotchkiss, guard  
1929—Harold E. Foster, center\*  
1929—Ed Chmielewski, guard\*  
1930—Harold E. Foster, center\*  
1930—Ed Chmielewski, guard  
1934—Rolf "Chub" Poser, guard  
1935—Rolf "Chub" Poser, guard  
1935—Gil McDonald, guard  
1938—Hod Powell, forward  
1940—Gene Englund, center  
1941—Gene Englund, center  
1941—John Kotz, forward  
1942—John Kotz, forward  
1943—Ray Patterson, center (2nd)  
1944—Ray Patterson, center (2nd)  
1944—Russ Wendland, guard (2nd)  
1946—Bobby Cook, forward (hm)  
1947—Glen Selbo, guard  
1947—Walt Lautenbach, guard  
1947—Bob Cook, forward  
1948—Bob Cook, forward  
1949—Don Rehfeldt, center  
1950—Don Rehfeldt, center  
1951—Ab Nicholas, guard  
1952—Ab Nicholas, guard  
1954—Paul Morrow, center  
1968—Joe Franklin, forward

\*Also All-Western choice.

+ Sophomores when named.

### Osman "Oz" Fox Memorial Trophy Most Valuable Player (Gyro Club)

1941—Gene Englund, center\*  
1942—John Kotz, forward\*  
1943—Bob Sullivan, forward  
1944—Ray Patterson, center  
1945—Ray Patterson, center  
1946—Robert Cook, forward  
1947—Glen Selbo, guard\*  
1948—Robert Cook, forward  
1949—Don Rehfeldt, center  
1950—Don Rehfeldt, center\*  
1951—Ab Nicholas, guard  
1952—Ab Nicholas, guard  
1953—Charles Siefert, guard  
1954—Paul Morrow, center  
1955—Richard Cable, forward  
1956—Dick Miller, guard  
1957—Bob Litzow, forward  
1958—Walter Holt, guard  
1959—Bob Barneson, forward  
1960—Fred Clow, center  
1961—Ken Siebel, forward\*  
1962—Ken Siebel, forward  
1963—Ken Siebel, forward  
1964—Ken Gustafson, forward +  
1965—Jim Bohan, guard  
1966—Paul Morenz, guard  
1967—Joe Franklin, forward  
1968—Joe Franklin, forward  
1969—James Johnson, forward  
1970—Albert Henry, center  
1971—Glen Richgels, center  
1972—Leon Howard, forward  
1973—Leon Howard, forward  
and Kim Hughes, center  
1974—Gary Anderson, guard  
and Kim Hughes, center  
1975—Dale Koehler, forward  
1976—Dale Koehler, forward  
1977—Bob Falk, guard  
1978—Arnold Gaines, guard  
1979—Wes Matthews, guard  
1980—Joe Chnelich, forward  
1981—Claude Gregory, forward  
1982—John Bailey, guard  
\*Also Won Big Ten Trophy

### All Conference Academic

1967—Chuck Nagle  
1970—Clarence Sherrod  
1972—Lee Oler  
1974—Gary Anderson  
1978—Bill Pearson

## LEADING WISCONSIN SCORERS OF LAST 36 YEARS

### Goodman Brothers Rebounding Trophy

1966—Joe Franklin, forward	235
1967—Joe Franklin, forward	289
1968—Joe Franklin, forward	334
1969—James Johnson, forward	210
1970—Al Henry, center	265
1971—Glen Richgels, center	254
1972—Kim Hughes, center	239
1973—Kim Hughes, center	301
1974—Kim Hughes, center	266
1975—Dale Koehler, forward-center	213
1976—Dale Koehler, forward	263
1977—James Gregory, forward	268
1978—Joe Chernelich, forward	182
1979—Claude Gregory, forward	236
1980—Claude Gregory, forward	254
1981—Claude Gregory, forward	249
1982—Brad Sellers, forward	254

### Jimmy Demetral Free Throw Trophy

1965—Ken Barnes, forward	.738 (62 of 84)
1966—Mike Carlin, guard	.778 (70 of 90)
1967—Mike Carlin, guard	.852 (46 of 54)
1968—Mike Carlin, guard	.800 (56 of 70)
1969—Chuck Nagle, forward	.841 (53 of 63)
1970—Clarence Sherrrod, guard	.832 (168 of 202*)
1971—Lee Oler, guard	.831 (49 of 59)
1972—Lee Oler, guard	.792 (84 of 106)
1973—Kerry Hughes, forward	.773 (51 of 66)
1974—Marcus McCoy, forward	.837 (41 of 49)
1975—Bruce McCauley, guard	.784 (98 of 125)
1976—Bill Pearson, forward	.833 (45 of 54)
1977—James Gregory, forward	.698 (97 of 139)
1978—Bill Pearson, forward	.779 (64 of 75)
1979—Wes Matthews, guard	.784 (109 of 139)
1980—Wes Matthews, guard	.888 (127 of 143)
1981—Claude Gregory, forward	.752 (152 of 202)
1982—John Bailey, guard	.737 (56 of 76)

### Ed Schmitz Freshman Achievement Award

1966—Tom Mitchell, guard
1967—Dave Zink, forward
1968—Jim DeCremer, center
1969—Lee Oler, forward-center
1970—Leon Howard, forward
1971—Gary Anderson, guard
1972—Tim Paterick, guard
1973—Dale Koehler, forward
1974—Pete Brey, forward
1975—Bill Pearson, forward
1976—Mark Newburg, center
1977—Joe Chernelich, forward
1978—Claude Gregory, forward
1979—James Smith, forward
1980—Greg Dandridge, guard
1981—James Hildebrand, forward
1982—Brad Sellers, forward

	All Games	Big Ten
1946—Bob Cook	289	169*
1947—Bob Cook	323	187*
1948—Bob Cook	235	146*
1949—Don Rehfeldt	381	229*
1950—Don Rehfeldt	436	265*
1951—Ab Nicholas	366	266
1952—Ab Nicholas	361	235
1953—Paul Morrow	352	275**
1954—Dick Cable	301	203
1955—Dick Cable	442	257
1956—Dick Miller	429	290
1957—Bob Litzow	355	239
1958—Bob Litzow	324	209
1959—Bob Barneson	259	158
1960—Marty Gharrry	312	167
1960—Tom Hughbanks	312	189
1961—Tom Hughbanks	301	172
1962—Ken Siebel	392	282
1963—Jack Brens	425	245
1964—Ken Gustafson	359	174
1965—Mark Zubor	345	206
1966—Ken Gustafson	333	185
1967—Chuck Nagle	463	304
1968—Joe Franklin	544	342
1969—James Johnson	462	255
1970—Clarence Sherrrod	538	347
1971—Clarence Sherrrod	570	345
1972—Leon Howard	378	242
1973—Leon Howard	431	263
1974—Kim Hughes	367	201
1974—Gary Anderson	325	214
1975—Bruce McCauley	418	300
1976—Dale Koehler	505	360
1977—James Gregory	429	312
1978—Arnold Gaines	294	260
1979—Wes Matthews	499	338
1980—Wes Matthews	549	316
1980—Claude Gregory	534	319
1981—Claude Gregory	550	364
1982—Brad Sellers	378	255

\*12 games

\*\*18 games



## ALL-TIME CONFERENCE STANDINGS 1905 through 1981

	Won	Lost	Pct.	Years	Games
Indiana	547	414	.569	75a	981
Purdue	565	430	.568	77	995
Illinois	565	447	.558	77	1012
Ohio State	482	442	.522	70b	924
Minnesota	513*	490*	.511	75	1003
Michigan	441	435	.503	65c	876
Iowa	459	460	.499	70d	919
Wisconsin	481	529	.476	77	1010
Michigan State	230	254	.475	31e	484
Northwestern	354	608	.368	74f	962
Chicago	168	296	.362	40g	464
Totals:	4,805	4,805	.500	77	

a—Missed 1906–07 season

b—Joined Conference in 1912–13 season

c—Started basketball competition in 1917–18

d—Missed 1905, 1906, 1907 and 1929 seasons

e—Joined Conference in 1950–51 season

f—Missed 1905, 1906 and 1907 season

g—Didn't compete in 1944–45 seasons, dropped out of Conference after 1945–46 season

\*Minnesota's forfeit to 0–27 in 1976–77 not reflected in above totals.

### Big Ten Playoff Games (not included in above totals):

1908—Chicago 18, Wisconsin 16 (played at Wisconsin, 1,500 att.)

1968—Ohio State 85, Iowa 81 (played at Purdue, 4,812 att.)

1974—Michigan 75, Indiana 67 (played at Illinois, 15,109 att.)

### BIG TEN PAST CHAMPIONS (MODERN ERA, 1939–40 to Present)

1939–40—Purdue (16–4, BT 10–2)

1940–41—Wisconsin (20–3, BT 11–1)

1941–42—Illinois (18–5, BT 13–2)

1942–43—Illinois (17–1, BT 12–0)

1943–44—Ohio State (14–7, BT 10–2)

1944–45—Iowa (17–1, BT 11–1)

1945–46—Ohio State (16–5, BT 10–2)

1946–47—Wisconsin (16–6, BT 9–3)

1947–48—Michigan (15–5, BT 10–2)

1948–49—Illinois (21–4, BT 10–2)

1949–50—Ohio State (22–4, BT 11–1)

1950–51—Illinois (22–5, BT 13–1)

1951–52—Illinois (22–4, BT 12–2)

1952–53—Indiana (23–3, BT 17–1)

1953–54—Indiana (20–4, BT 12–2)

1954–55—Iowa (19–7, BT 11–3)

1955–56—Iowa (20–6, BT 13–1)

1956–57—Indiana (14–8, BT 10–4)

1957–58—Indiana (13–11, BT 10–4)

1958–59—Michigan State (19–4, BT 12–2)

1959–60—Ohio State (25–3, BT 13–1)

1960–61—Ohio State (27–1, BT 14–0)

1961–62—Ohio State (26–2, BT 13–1)

1962–63—Ohio State (20–4, BT 11–3)

1963–64—Michigan (23–5, BT 11–3) and Ohio State (16–8, BT 11–3)

1964–65—Michigan (24–4, BT 13–1)

1965–66—Michigan (18–8, BT 11–3)

1966–67—Indiana (18–8, BT 10–4)

1967–68—Ohio State (21–8, BT 10–4) and Iowa (16–9, BT 10–4)

1968–69—Purdue (23–5, BT 13–1)

1969–70—Iowa (20–6, BT 14–0)

1970–71—Ohio State (20–6, BT 13–1)

1971–72—Minnesota (18–7, BT 11–3)

1972–73—Indiana (22–6, BT 11–3)

1973–74—Michigan (22–5, BT 12–2) and Indiana (23–5, BT 12–2)

1974–75—Indiana (31–1, BT 18–0)

1975–76—Indiana (32–0, BT 18–0)

1976–77—Michigan (24–3, BT 16–2)

1977–78—Michigan State (24–4, BT 15–3)

1978–79—Michigan State (26–6, BT 13–5), Purdue (27–8, BT 13–5) and Iowa (20–8, BT 13–5)

1979–80—Indiana (21–8, BT 13–5)

1980–81—Indiana (26–9, BT 14–4)

1981–82—Minnesota (23–6, BT 14–4)

## BIG TEN INDIVIDUAL RECORDS

Most Points Scored in Single Season	552	Rick Mount (Purdue) 1970 (14 Games)
Most Points Scored in Single Game	61	Rick Mount (Purdue) vs. Iowa 2-28-1970
Most Field Goals in Single Season	221	Rick Mount (Purdue) 1970 (14 Games)
Most Field Goals in Single Game	27	Rick Mount (Purdue) vs. Iowa 2-28-1970
Most Free Throws in Single Season	179	Terry Dischinger (Purdue) 1962 (14 Games)
Most Free Throws in Single Game	25	Don Schlundt (Indiana) vs. Ohio State 3-5-1955
Best Field Goal Percentage in Single Season (100 or more attempts)	.678	Jerry Lucas (Ohio State) 1962 (122 of 180)
Best Field Goal Percentage in Single Game (12 or more attempts)	1.000	George Faerber (Purdue) vs. Iowa 3-13-1971 (12 of 12) Ron Charles (MSU) vs. Michigan 1-24-80 (12 of 12)
Best Free Throw Percentage in Single Season (35 or more attempts)	.923	Jon McGlocklin (Indiana) 1965 (36 of 39) Rick Ford (Indiana) 1970 (60 of 65)
Best Free Throw Percentage in Single Game (16 or more attempts)	1.000	Ted Kitchel (Indiana) vs. Illinois 1-10-81 (18 of 18)
Most Consecutive Free Throws	34	Glenn Vidnovic (Iowa) 1969 Jerry Sichtung (Purdue) 1978-79 (28 in 1979)
Most Free Throw Attempts in Single Season	215	Terry Dischinger (Purdue) 1962 (14 Games)
Most Free Throw Attempts in Single Game	30	Don Schlundt (Indiana) vs. Ohio State 3-5-1955
Most Field Goal Attempts in Single Season	435	Rick Mount (Purdue) 1970 (14 Games)
Most Field Goal Attempts in Single Game	48	Jimmy Rayl (Indiana) vs. Michigan State 2-23-1963
Most Personal Fouls in Single Season	64	Jim Clinton (Wisconsin) 1951 (14 Games)
Most Rebounds in Single Season	256	Horace Walker (Michigan State) 1960 (14 Games)
Most Points in College Career (20 or more games)	1477	Mychal Thompson (Minnesota) 1975-78

## WISCONSIN INVITATIONAL ALL-TOURNAMENT TEAMS

1978—Wesley Matthews, g, Wisconsin  
Jim Glass, g, St. Louis University  
Claude Gregory, f, Wisconsin  
Mark Rohde, f, St. Louis University  
Larry Downing, f, Robert Morris

1979—Wesley Matthews, g, Wisconsin  
Ernie Hill, g, Oklahoma City  
Claude Gregory, f, Wisconsin  
Jim Smith, c, East Tennessee State  
Larry Petty, c, Wisconsin

1980—Jeff Zatkoff, f, Eastern Michigan  
Marlow McClain, g, Eastern Michigan  
Tom Diener, g, UW-Green Bay  
Tyrone Jordan, g, Kentucky State  
Claude Gregory, f, Wisconsin  
John Bailey, g, Wisconsin

1981—John Devereaux, c, Ohio U.  
Craig Lathen, g, UI-CC  
Tim Anderson, f, UI-CC  
Brad Sellers, f, Wisconsin  
Nathan Barnes, c, UW-Green Bay

## BIG TEN TEAM RECORDS

Most Points Single Season	1441	Iowa, 1969-70 (14 Games)
Most Points Single Game	128	Michigan vs. Purdue (Feb. 19, 1966)
Most Points Losing Team Single Game	111	Purdue vs. Iowa (Feb. 11, 1974)
Most Points by Two Teams Single Game	223	Iowa (112) vs. Purdue (111)
Most Field Goals Single Season	559	Iowa 1970 (14 Games)
Most Field Goals Single Game	52	Michigan vs. Purdue (Feb. 19, 1966)
Most Field Goals by Two Teams Single Game	90	Purdue (48) vs. Michigan (42) (Jan. 31, 1970)
Most Free Throws Single Season	376	Ohio State 1956 (14 Games)
Most Free Throws Single Game	43	Indiana vs. Michigan (Jan. 3, 1955)
Most Free Throws by Two Teams Single Game	73	Indiana (42) vs. Purdue (31) (Jan. 19, 1953)
Best Field Goal Percentage Single Season	.547	Ohio State 1970 (490 of 896)
Best Field Goal Percentage Single Game	.755	Purdue vs. Michigan (37 of 49) (Jan. 5, 1981)
Most Field Goal Attempts Single Season	1230	Michigan State 1964 (14 Games)
Most Field Goal Attempts Single Game	114	Indiana vs. Purdue (Feb. 23, 1953)
Most Field Goal Attempts by Two Teams Single Game	207	Wisconsin (113) vs. Michigan St. (94) (Jan. 6, 1964)
Best Free Throw Percentage Single Season	.806	Purdue 1969 (307 of 381)
Best Free Throw Percentage Single Game	1.000	Purdue vs. Wisconsin (25 of 25) (Feb. 7, 1976) Northwestern vs. Michigan State (24 of 24) (Jan. 27, 1977) Wisconsin vs. Purdue (22 of 22) (Feb. 7, 1976) Minnesota vs. Ohio State (21 of 21) (Jan. 19, 1974) Northwestern vs. Ohio State (16 of 16) (Feb. 2, 1974)
Most Free Throw Attempts Single Season	549	Minnesota 1954 (14 Games)
Most Free Throw Attempts Single Game	65	Purdue vs. Michigan (Mar. 2, 1953)
Most Free Throw Attempts by Two Teams Single Game	106	Purdue (65) vs. Michigan (41) (Mar. 2, 1953)
Most Personal Fouls Single Season	403	Indiana 1952 (14 Games)
Most Personal Fouls Single Game	41	Michigan State vs. Northwestern (Feb. 2, 1952)
Most Consecutive Victories (Conference)	37	Indiana (1-1974, 18-1975, 18-1976)
Most Consecutive Victories (All Games)	34	Indiana (3-1974, 31-1975)



## NOTES



## NOTES

## NOTES

## NOTES



## NOTES

## NOTES

## NOTES

# 1983 BIG TEN CONFERENCE BASKETBALL SCHEDULE

## (Conference Games Only)

### January 5

# Michigan State at Iowa

### January 6

Michigan at Northwestern  
Illinois at Minnesota  
*Purdue at Wisconsin*

### January 8

# Indiana at Ohio State  
Michigan at Iowa  
Michigan State at Northwestern  
Purdue at Minnesota  
*Illinois at Wisconsin*

### January 12

# Minnesota at Michigan

### January 13

*Wisconsin at Michigan State*  
Ohio State at Purdue  
Indiana at Illinois  
Iowa at Northwestern

### January 15

# *Wisconsin at Michigan*  
Minnesota at Michigan State  
Indiana at Purdue  
Ohio State at Illinois

### January 19

# Illinois at Purdue

### January 20

Michigan State at Indiana  
Michigan at Ohio State  
Iowa at Minnesota  
*Northwestern at Wisconsin*

### January 22

Michigan at Indiana  
Michigan State at Ohio State  
\* *Iowa at Wisconsin*  
# Northwestern at Minnesota

### January 26

# Indiana at Northwestern

### January 27

Ohio State at Iowa  
Purdue at Michigan  
Illinois at Michigan State

### January 29

\* Indiana at Iowa  
Ohio State at Northwestern  
\* Illinois at Michigan  
# Purdue at Michigan State  
*Minnesota at Wisconsin*

### February 2

# Minnesota at Ohio State

### February 3

*Wisconsin at Indiana*  
Iowa at Illinois  
Northwestern at Purdue

### February 5

*Wisconsin at Ohio State*  
\* Minnesota at Indiana  
# Iowa at Purdue  
Northwestern at Illinois  
Michigan State at Michigan

### February 9

# *Ohio State at Wisconsin*

### February 10

Purdue at Iowa  
Illinois at Northwestern  
Indiana at Minnesota

### February 12

# Illinois at Iowa  
Michigan at Michigan State  
\* Purdue at Northwestern  
*Indiana at Wisconsin*  
Ohio State at Minnesota

### February 16

# Iowa at Indiana

### February 17

Northwestern at Ohio State  
Michigan State at Purdue  
Michigan at Illinois

### February 19

Northwestern at Indiana  
Iowa at Ohio State  
# *Wisconsin at Minnesota*  
Michigan at Purdue  
\* Michigan State at Illinois

### February 23

# Purdue at Illinois

### February 24

*Wisconsin at Iowa*  
Minnesota at Northwestern  
Indiana at Michigan  
Ohio State at Michigan State

### February 26

\* *Wisconsin at Northwestern*  
# Ohio State at Michigan  
Indiana at Michigan State

### February 27

\* *Minnesota at Iowa*

### March 2

# *Michigan at Wisconsin*

### March 3

Purdue at Indiana  
Illinois at Ohio State  
Michigan State at Minnesota  
Northwestern at Iowa

### March 5

# Illinois at Indiana  
\* Purdue at Ohio State  
\* Michigan at Minnesota  
*Michigan State at Wisconsin*

### March 9

# Northwestern at Michigan State

### March 10

Iowa at Michigan  
Minnesota at Purdue  
*Wisconsin at Illinois*

### March 12

Northwestern at Michigan  
Iowa at Michigan State  
Ohio State at Indiana  
*Wisconsin at Purdue*

### March 13

Minnesota at Illinois

# Metrosports TV Game

\* Big 10-TV'S "Game-of-the-Week"

## 1982-83 WISCONSIN MEN'S BASKETBALL SCHEDULE

Day of Week:	Date:	Opponent:	Place:
<b>Thursday,</b>	<b>November 11</b>	<b>University of Windsor (Exhibition) (7:35 p.m.)</b>	<b>Madison</b>
<b>Saturday,</b>	<b>November 27</b>	<b>Washington State (1:05 p.m.)</b>	<b>Madison</b>
<b>Monday,</b>	<b>November 29</b>	<b>Toledo (7:35 p.m.)</b>	<b>Madison</b>
<b>Wednesday,</b>	<b>December 1</b>	<b>Northern Iowa (7:35 p.m.)</b>	<b>Madison</b>
<b>Saturday,</b>	<b>December 4</b>	<b>Kansas State (1:05 p.m.)</b>	<b>Madison</b>
Wednesday,	December 8	At Ball State (6:35 p.m.)	Muncie, IN
<b>Saturday,</b>	<b>December 11</b>	<b>Central Michigan (1:05 p.m.)</b>	<b>Madison</b>
Monday,	December 20	Northern Illinois (7:30 p.m.) (in Metro Centre)	Rockford, IL
Tuesday,	December 28	vs. Georgetown in Winston Tire Classic (9:00 p.m.)	Los Angeles, CA
Wednesday,	December 29	vs. Alabama or USC in Winston Tire Classic (9:00 p.m. or 11:00 p.m.)	Los Angeles, CA
<b>Thursday,</b>	<b>January 6</b>	<b>Purdue (7:35 p.m.)</b>	<b>Madison</b>
<b>Saturday,</b>	<b>January 8</b>	<b>Illinois (1:05 p.m.)</b>	<b>Madison</b>
Thursday,	January 13	At Michigan State (6:35 p.m.)	East Lansing, MI
Saturday,	January 15	At Michigan (8:00 p.m.)	Ann Arbor, MI (TVM)
<b>Thursday,</b>	<b>January 20</b>	<b>Northwestern (7:35 p.m.)</b>	<b>Madison</b>
<b>Saturday,</b>	<b>January 22</b>	<b>Iowa (11:05 a.m.)</b>	<b>Madison (TVS)</b>
<b>Saturday,</b>	<b>January 29</b>	<b>Minnesota (1:05 p.m.)</b>	<b>Madison</b>
<b>Thursday,</b>	February 3	At Indiana (6:35 p.m.)	Bloomington, IN
<b>Saturday,</b>	February 5	At Ohio State (7:10 p.m.)	Columbus, OH
<b>Wednesday,</b>	<b>February 9</b>	<b>Ohio State (7:05 p.m.)</b>	<b>Madison (TVM)</b>
<b>Saturday,</b>	<b>February 12</b>	<b>Indiana (1:05 p.m.)</b>	<b>Madison</b>
<b>Thursday,</b>	<b>February 17</b>	<b>Marquette (7:35 p.m.)</b>	<b>Madison</b>
Saturday,	February 19	At Minnesota (8:05 p.m.)	Minneapolis, MN (TVM)
Thursday,	February 24	At Iowa (7:35 p.m.)	Iowa City, IA
Saturday,	February 26	At Northwestern (1:30 p.m.) (Alumni Hall, De Paul University)	Chicago, IL (TVS)
<b>Wednesday,</b>	<b>March 2</b>	<b>Michigan (7:05 p.m.)</b>	<b>Madison (TVM)</b>
<b>Saturday,</b>	<b>March 5</b>	<b>Michigan State (1:05 p.m.)</b>	<b>Madison</b>
Thursday,	March 10	At Illinois (7:00 p.m.)	Champaign, IL
Saturday,	March 12	At Purdue (time to be announced)	West Lafayette, IN

*Notes: All times listed are CST; All Saturday Home Games except January 22 start at 1:05 p.m.; Saturday, January 22 game starts at 11:05 a.m.; All Weekday evening games start at 7:35 p.m. except February 9 and March 2 which start at 7:05 p.m. TVS = Big Ten TVS-NBC Game of Week (Saturday); TVM = Metro-sports Wed. & Sat. TV Series*